DE SOTO

1938

R. M. ROBISON
685 PERKINS RD. SO.
MEMPHIS, TENN. 38117

R. M. ROBISON
685 PERKINS RD. SO.
MEMPHIS, TENN. 38117

Digitized by the Internet Archive
in 2011 with funding from
LYRASIS Members and Sloan Foundation

http://www.archive.org/details/desoto193800unse

EX LIBRIS

Presenting —

The De

The Year Book

Published by

The Senior Class of

State Teachers College

Memphis, Tennessee

Soto

This volume is dedicated to one who has acquired mastery of his field without losing the "common touch," and who, because of his genuine interest, sympathetic attitude and subtle humor, has become a campus favorite—

Professor John N. Oldham

In Memoriam

Harvey Scott Hincks

1894-1938

ALMA MATER

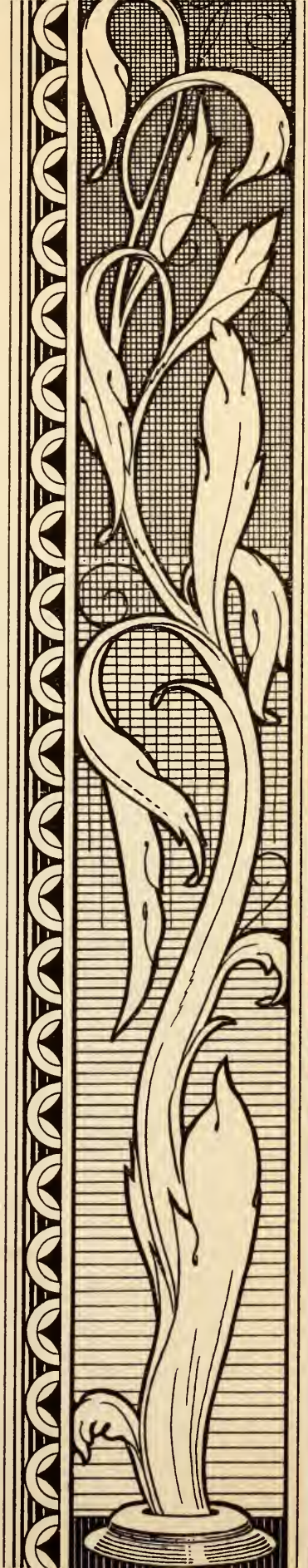

PRESIDENT'S HOME

ADMINISTRATION BUILDING

LIBRARY

DINING HALL

MYNDERS HALL

MEN'S DORMITORY

MANNING HALL

TRAINING SCHOOL

ADMINISTRATION

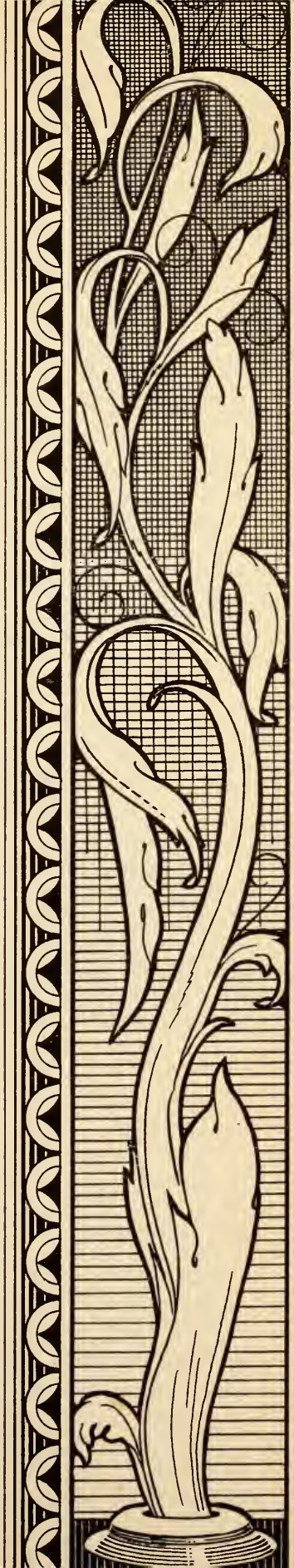

President J. W. BRISTER

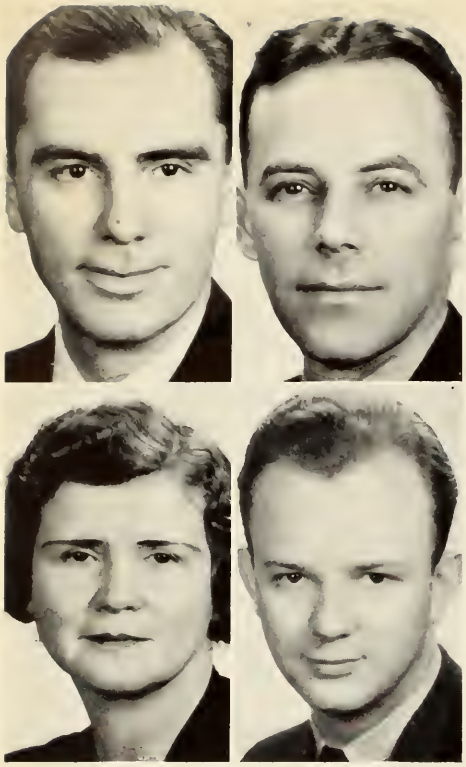

BOARD OF PUBLICATIONS

R. M. Robison, Jr., *Chairman*
R. C. Jones

Marie McCormack
J. N. Oldham

ATHLETIC COMMITTEE

R. W. Johnson, *Chairman*
Henry M. Frizell

Zach Curlin
Ethel G. Blackman

R. M. Robison, Jr.
R. C. Jones

ADMINISTRATION

Richard Claiborne Jones
B.S., M.A.
Dean

Nellie Angel Smith
B.S., M.A., Ph.D.
Dean of Women

R. M. Robison
A.B., M.A.
Bursar

Altha Wingo
B.S., Certificate in Dietetics
College Dietitian

E. H. Lanier
College Engineer

Mrs. T. K. Harper
Matron

Rebekah E. Dean
A.B., Certificate in Library Science
College Librarian

Undine Levy
A.B., Certificate in Library Science
Assistant Librarian

Ella M. Leslie
Secretary to the President

Helen Lytle Ford
B.S., M.A.
Secretary to the Dean

FACULTY

TOP ROW: Velma Brooks, B.S., M.A., *Modern Languages;* Calvin S. Brown, A.B., M.A., Ph.D., *English;* Alice Chappell, B.S., M.A., *Home Economics;* William G. Deen, B.S., M.A., *Education;* Chester P. Freeman, B.S., M.A., Ph.D., *Biology.*

SECOND ROW: Henry M. Frizell, B.A., *Commerce;* Grover H. Hayden, B.A., M.A., *Chemistry;* Bess L. Henderson, B.S., M.A., *Home Economics;* J. F. Locke, B.S., M.A., Ph.D., *Mathematics;* Alma Mays, B.S., M.A., *English.*

THIRD ROW: Glenn Tallant, B.S., M.A., *History;* C. W. Stout, B.S., M.A., *Mathematics;* Carol Robertson, B.S., M.A., *History;* J. N. Oldham, B.S., M.A., *English;* L. C. Austin, B.S., M.A., *Music.*

FOURTH ROW: Cecil Humphreys, B.S., M.A., *History and Physical Education;* R. E. Kennedy, B.S., M.A., *Industrial Arts;* Joseph Parks, B.S., M.A., Ph.D., *History;* L. E. Snyder, B.S., M.A., *Chemistry.*

FACULTY

TOP ROW—Ethel G. Blackman, B.S., M.A., *Physical Education;* Zach Curlin, B.A., LL.B., *Physical Education;* Mary Heiskell, A.B., M.A., *Modern Languages;* Robert D. Highfill, A.B., M.A., Ph.D., *English;* Harvey Scott Hincks (Deceased), Ph.B., M.A., *English.*

SECOND ROW—Owen R. Hughes, B.A., M.A., *Education;* R. W. Johnson, B.S., M.A., Ph.D., *Geography;* Marie McCormack, *Art and Penmanship;* Clarence E. Moore, A.B., Ph.D., *Biology;* Ellen Davies Rodgers, B.S., M.A., *Education.*

BOTTOM ROW—S. E. Scates, A.B., B.S., M.A., *History;* Nellie Angel Smith, B.S., M.A., Ph.D., *Latin;* H. J. Steere, Ph.B., M.A., Ph.D., *Education;* Mary P. Thomas, M.A., *Modern Languages;* Garland L. Weidner, M.D., *Health.*

TRAINING SCHOOL FACULTY

Flora H. Rawls, B.A., M.A., *Acting Principal*

R. P. Clark, B.S., M.A.

Nelle Caldwell, B.S., M.A.

Opal Coleman, B.A., M.A.

Mattie Connell, B.S., M.A.

Mary Dunn, B.S., M.A.

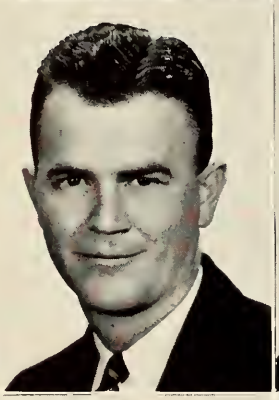

Bess Fontaine, B.S., M.A.

J. E. Grisham, B.S.

Pauline Hilliard, A.B., M.A.

Emma Lea, B.S., M.A.

Irene Moore, B.S.

Jessie May Olsen, B.S., M.S.

Annie Laurie Peeler, B.S., M.A.

Lottie Suiter, B.S., M.A.

Mary Ross Turner, A.B.

Lucille Williams, B.S., M.A.

CLASSES

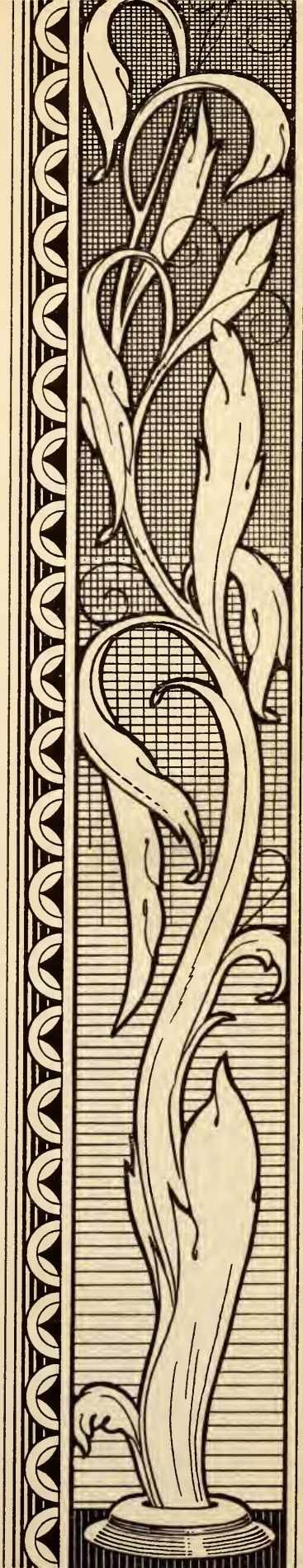

SENIORS

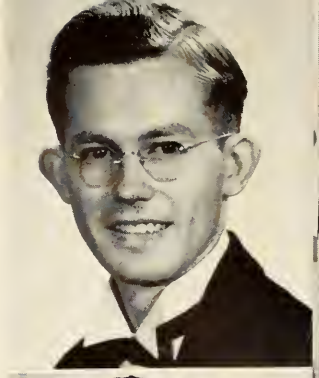

Morris Berdyne Cierley
Adamsville, Tenn.
Biology—History—Geography
Y. M. C. A., Secretary, '34-'35
World Affairs Club, Vice-President, '35-'36
Basketball, '34-'35
Baseball, '36
Pan-Hellenic Council, '36-'37
A. S. C. C., Vice-President, '36; President, '38
Seymour A. Mynders, Secretary, '35-'36
President Senior Class, '37-'38
Hall of Fame, '37-'38

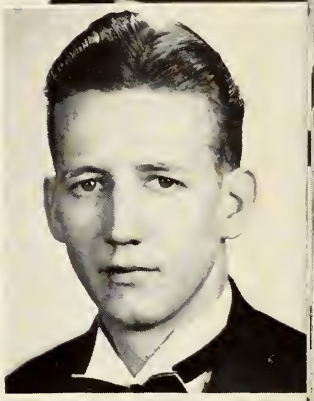

Louis Nelms Johnson
Whitehaven, Tenn.
History—Science
Vice-President Senior Class, '37-38
Phi Delta Sigma, President, '38
President Sophomore Class, '35-'36
President Junior Class, '36-37
A. S. C. C., '36
World Affairs Club, '35-'36
Sock and Buskin, '34-'35-'36-'37
"T" Club
DeSoto Staff, '36
Hall of Fame, '35-'36-'37
Winner of Sock and Buskin Award, '35

Ethel Deane Mills
Milan, Tenn.
English—Biology—History
Transfer, Tennessee College for Women, Murfreesboro, Tenn.
Xi Beta Nu, Secretary, '36-'37
A. C. E., '37-'38
English Club, '37-'38
Secretary Junior Class, '36-'37
Secretary Senior Class, '37-'38
Y. W. C. A., '36-'37-'38, Vice-President, '38
Hall of Fame, '38
Tiger Rag Staff, '37
DeSoto Staff, '37-'38

Margaret Brooks
Lexington, Tenn.
English—French—History
Treasurer Senior Class, '37-'38
A. S. C. C., '35-'36-'37-'38, Secretary, '36-'37-'38
A. C. E., President, '36-'37
World Affairs Club, '35-'36, '37-'38
English Club, '36-'37
Methodist Club, '38
Treasurer Junior Class, '36-'37
DeSoto Staff, '37-'38
Kappa Lambda Sigma, Secretary, '37-'38

Vivien Schleicher
Memphis, Tenn.
Chemistry—English
Reporter Senior Class, '37-'38
Xi Beta Nu, Vice-President, '36-'37; President, '37-38
Pan-Hellenic Council, Secretary, '38
Reporter Junior Class, '36-'37

SENIORS

MARTHA C. ADAMS
Memphis, Tenn.
English—Science—Home Economics
Ioka Wikewam, Secretary, '36-'37; President, '37-'38
A. C. E., '36-'38
A. S. C. C., '37-'38
Women's Student Council, Vice-President, '37-'38
English Club, '37-'38

CHARLES D. AKERS, JR.
Memphis, Tenn.
Chemistry—History—Biology
Phi Delta Sigma

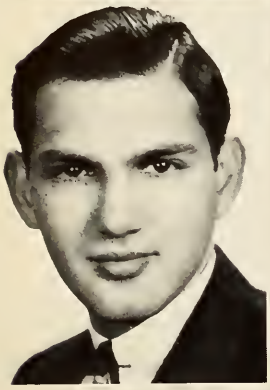

ISADORE BEN BAER
Turrell, Arkansas
English—History
Debating Club, '35-'38
Debating Team, '35-'38
World Affairs Club

DAVID BASS
Munford, Tenn.
Latin—English—History

REBECCA BAZEMORE
Cordova, Tenn.
A. C. E., '36-'38
A. S. C. C., '38
English Club, '36-'38
Latin Club, Vice-President, '38

ALICE BOONE
Saltillo, Tenn.
English—History—Music
Transfer, Lambuth College
English Club
Methodist Club

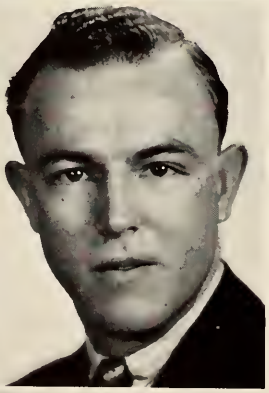

MARY FRANCES BRIGANCE
Henderson, Tenn.
Commerce—English
Transfer, Bowling Green Business University
Womens' Student Council, Secretary, '38
English Club, '37-'38
Ioka Wikewam Club, '37-'38
Xi Beta Nu

LEONARD BRYAN
Eads, Tenn.
Geography—English—Industrial Arts

GEORGE M. BUTLER
Pulaski, Tenn.
History—Geography—English
Methodist Club

JULIA MARY CARTER
Memphis, Tenn.
English—Art—History
A. C. E., '34-'38
English Club, '38
A. S. C. C., '38
TIGER RAG, '34-'37
DESOTO, Business Manager, '36-'37; Editor, '37-'38
Sock and Buskin, '34-'35

SENIORS

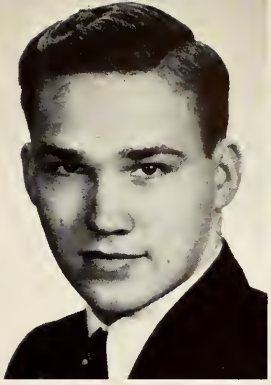

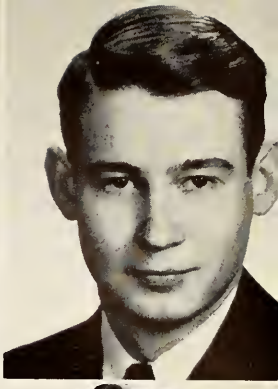

WILBUR FRANKLIN CASH
Reverie, Tenn.
Geography—English—English
Episcopal Students Club, Treasurer, '38
Methodist Students Club, '38
English Club, '38

JOE A. CHAMBERS
Hornbeak, Tenn.
Chemistry—Biology—History

JULIET R. CHICK
Memphis, Tenn.
Home Economics—English—Chemistry
Ioka Wikewam, Secretary, '37-'38
English Club, President, '37-'38
A. C. E., '37-'38

MARGARITA CHRISTIAN
Puerto Rico
Chemistry—Spanish—Biology
Transfer, University of Puerto Rico
Xi Beta Nu
Spanish Club

EVELYN ELIZABETH CLARK
Memphis, Tenn.
English Club
Episcopal Students Club
Methodist Students Club
A. C. E.

STEPHEN F. CLARK
Memphis, Tenn.
Social Science—English—Biology
Episcopal Students Club

DORIS COSTELLO
Memphis, Tenn.
Home Economics—Chemistry—English
Sigma Alpha Mu, President, '36-'37
Ioka Wikewam
Pan-Hellenic Council, '37-'38
A. S. C. C., '36-'37
College Chorus
A. C. E.

CLAIRE D. COLLINS
Memphis, Tenn.
Chemistry—History—English

LILLIAN CRENSHAW
Memphis, Tenn.
Commerce—Latin—English
Latin Club, '34-'38
A. C. E., '35-'38
TIGER RAG, '35-'37
Methodist Club, '37-'38
English Club, '38

MARY CATHERINE DUNCAN
Memphis, Tenn.
History—English
Kappa Lambda Sigma
A. C. E., Vice-President, '37-'38
English Club, '38
Glee Club, '37

SENIORS

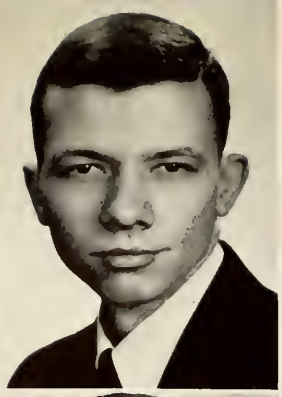

WALTER DUDLEY EVANS, JR.
Memphis, Tenn.
Biology—History—Chemistry
Transfer, University of Tennessee
Sock and Buskin
"T" Club
Football, '34-'35, '36-'37, '37-'38

HENRY FARMER
Memphis, Tenn.
History—English

ELOISE FEREDAY
Memphis, Tenn.
Home Economics—History
Ioka Wikewam
College Glee Club

THOMAS C. FLEET, JR.
Oakville, Tenn.
English—Music
Seymour A. Mynders
Sock and Buskin
Debating Club
English Club
College Band
College Orchestra
Intra-mural Softball
College Glee Club

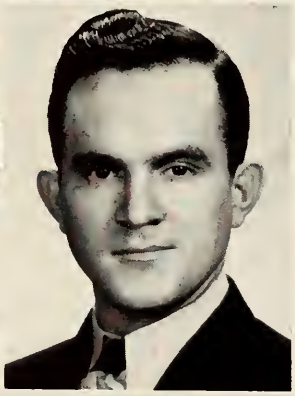

IONE VIVIAN GOFF
Memphis, Tenn.
English—History—Home Economics
Kappa Lambda Sigma, Secretary, '36 and '38
A. S. C. C., '35-'36
TIGER RAG Staff, '36
English Club, '38
Ioka Wikewam, '36-'37-'38
Pan-Hellenic Council, '37-'38
DESOTO Staff, '37-'38

LESTER GRAY
Stantonville, Tenn.
History—English—Geography
Transfer, Freed-Hardeman College
English Club, '38

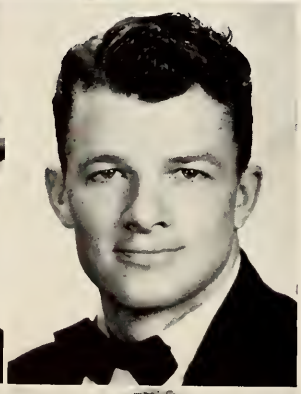

ALICE LETITIA HAYS
Memphis, Tenn.
History—English—Music

CHARLES HILL
Memphis, Tenn.
English—Biology
Phi Lambda Delta
Hall of Fame, '38
Football, '34-'38

THELMA FRANCES HOBBS
Memphis, Tenn.
Music—English—Spanish
College Band, '34-'38
College Orchestra, '34-'38
College Glee Club
Spanish Club
Sock and Buskin, Vice-President, '37

NAOMI HOPPER
Juno, Tenn.
Home Economics—Latin
A. C. E., Secretary, '38
Women's Student Council, President, '38
English Club, '38
Methodist Club, '38
Xi Beta Nu
Ioka Wikewam, '34-'38
Latin Club, '34-'38

SENIORS

MARY EUNICE HOWARD
Germantown, Tenn.
English—French—History
English Club, '38
World Affairs Club, '38
A. C. E., '36-'38

ELIZABETH JAMES
Memphis, Tenn.
Home Economics—Science
Ioka Wikewam
A. C. E.
English Club

PAULINE JAMES
Memphis, Tenn.
Biology—English—Latin
Latin Club, '34-'38

LOUISE JEFFERIES
Memphis, Tenn.
Science—English—Mathematics
Xi Beta Nu
Methodist Club

EVELYN JOHNSON
Memphis, Tenn.
English—Biology

ELIZABETH JONES
Memphis, Tenn.
History—English

MARY EMMA KNIGHT
Memphis, Tenn.
Latin—French—English
Latin Club
English Club

WILLIAM FRANK LATHAM
Ripley, Tenn.
Chemistry—History—Biology
Methodist Club
Football, '34

WILLIAM MARION LINEBERRY, JR.
Memphis, Tenn.
Music—Commerce
Seymour A. Mynders, President, '35-'36
President Sophomore Class, '34-'35
College Band, '36-'38
College Glee Club, '33-'38
College Orchestra, '36-'38
Sock and Buskin
Pan-Hellenic Council, '35-'36
A. S. C. C., '35-'36, '36-'37

JOSEPHINE LITTLEJOHN
Memphis, Tenn.
Latin—English—History
Latin Club, Vice-President, '36-'37; President, '37-'38
English Club, Vice-President, '36-'38
World Affairs Club, President, '38
Episcopal Students Club
A. S. C. C., '38
A. C. E.

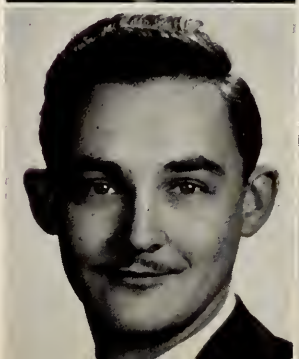

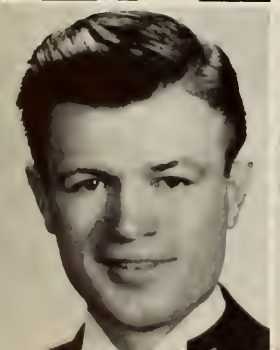

SENIORS

George Shannon Lovejoy
Memphis, Tenn.
Chemistry—Biology—Physics
A. S. C. C., '37-'38

B. Guynne Lowry
Memphis, Tenn.
Biology—History
Phi Delta Sigma, Vice-President, '33; President, '34 and '37
Pan-Hellenic Council, President, '36-'37-'38
A. S. C. C., '38
"T" Club
Football, '35-'36
Baseball, '33-'34
Manager Football Team, '32, '33, '38
Campus King, '36
Glee Club, '33
DeSoto Staff, '38
Tiger Rag, '34

Raymond Ernest Mabry
Savannah, Tenn.
History—Geography—English
World Affairs Club, Vice-President, '37-'38
President Independents, '38

Mary Ethel Marshall
Mason, Tenn.
History—English—French
Kappa Lambda Sigma, President, '37-'38
A. C. E., '35-'36-'37-'38
Pan-Hellenic Council, '36-'37-'38
Glee Club, '35-'36

Lucile Marvin
Tiptonville, Tenn.
English—Latin—French
Y. W. C. A.
Latin Club

Hollie Mae Maxey
Memphis, Tenn.
History—Home Economics—English
Ioka Wikewam, '34-'38
A. C. E., '37-'38
Glee Club, '37-'38
Methodist Club, '37-'38

Herschel McClure
Trenton, Tenn.
Geography—History—English

Geraldine McNeely
Eads, Tenn.
English—French—Geography
English Club, '37-'38
A. C. E., '37-'38

Claude McNeely
Memphis, Tenn.
English—Commerce
Football, '36
Baseball, '35
Basketball, '35-'36
Phi Delta Sigma
English Club, '38
Pan-Hellenic Council, '35
"T" Club

Sara Catherine McQuiston
Brighton, Tenn.
Social Science—Home Economics—English
Cheer Leader, '35-'36
Y. W. C. A., President, '36-'37
Basketball, '36-'37
World Affairs Club, Treasurer, '37-'38
A. C. E., '38
Ioka Wikewam, '38

SENIORS

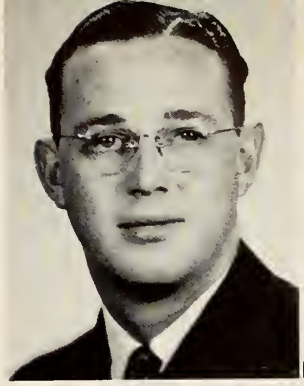

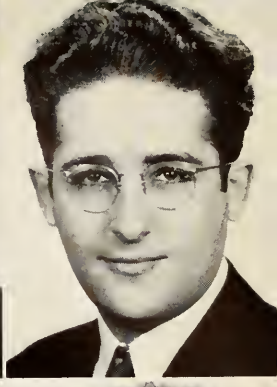

JOHN MARION MEDLOCK, JR.
Trenton, Tenn.
Music—History—English

JACOB MEISEL
Memphis, Tenn.
History—Geography
World Affairs Club, President, '37; Vice-President, '37; Treasurer, '38

DOROTHY MOORE
Stanton, Tenn.
Modern Languages—History
English Club, '36-'38
A. C. E., '36-'38
Methodist Club, '37-'38
Spanish Club, '34-'35

RUTH SIMMONS MOORE
Memphis, Tenn.
History—English—French
Ioka Wikewam
Sigma Alpha Mu

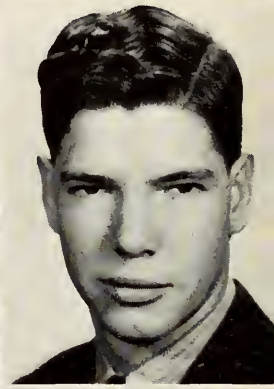

MARIETTA LEETH MORRIS
Memphis, Tenn.
English—History
English Club
Methodist Students Club
A. C. E.
Spanish Club, '36-'37

WILLIAM AVERY NELSON
Memphis, Tenn.
History—Spanish—English

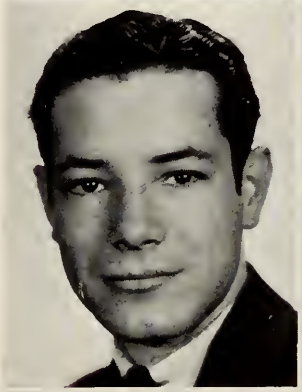

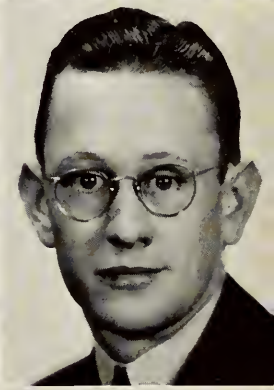

ROBERT K. OLIVER
Birmingham, Ala.
Biology—Chemistry—Physics
Seymour A. Mynders, Vice-President, '37; Secretary, '38

HAROLD POLSGROVE
Union City, Tenn.
History—Natural Science

DOROTHY E. PIERCE
Memphis, Tenn.
English—History—Geography
Sock and Buskin, '34-'38
English Club, '36-'38; Secretary-Treasurer, '38
Episcopal Students Club, '36-'38; President, '38

MARION RUTH PRATT
Memphis, Tenn.
Home Economics—History—Science
Ioka Wikewam, '34-'38
Glee Club and Chorus, '34
A. C. E., '38

SENIORS

JACK B. PRITCHARD
Fort Walton, Fla.
Biology—Social Science

MARGARET SHEARER
Memphis, Tenn.
History—English—Mathematics
Xi Beta Nu
TIGER RAG, Business Manager, '38
DESOTO, Associate Editor, '38

VIRGINIA LEE SIGMAN
Memphis, Tenn.
Xi Beta Nu
Latin Club
Pan-Hellenic Council, '38

NONA SISCO
Memphis, Tenn.
Music—Modern Languages—English
Spanish Club, '37-'38
Glee Club, '36-'38
Orchestra, '36-'38

EMILY ELLEN SMITH
Memphis, Tenn.
Chemistry—English
Xi Beta Nu, Vice-President, '37

MELBA LOUESS SMITH
Memphis, Tenn.
Home Economics—English
Ioka Wikewam
English Club

AMELIA STANTON
Memphis, Tenn.
Home Economics
English Club
Ioka Wikewam

ALMEDA STINSON
Milan, Tenn.
Social Science—English—Home Economics
Transfer, Union University
A. C. E., '37-'38
English Club, '38
Ioka Wikewam, '37-'38
World Affairs Club, '38

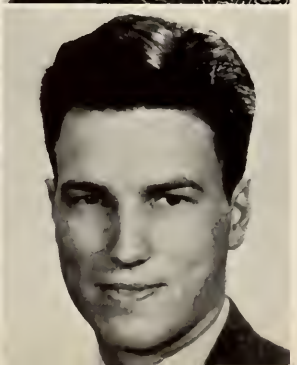

HELEN THOMAS
Bartlett, Tenn.
English—Social Science

HAIDEN TURNER
White Station, Tenn.
Seymour A. Mynders, Secretary, '36-'37; Treasurer, '36; President, '37-'38
Football, '35-'36
Pan-Hellenic Council, '36-'37, '37-'38; Vice-President, '37-'38
A. S. C. C., '37-'38
Tiger Rag Staff, '37-'38
World Affairs Club, '38
"T" Club, '36-'37-'38

SENIORS

Sarah Vineyard
Memphis, Tenn.
Latin—English
A. C. E.
Latin Club
A. S. C. C., '38
World Affairs Club, Secretary, '36-'37
English Club
Sigma Alpha Mu, Secretary, '35

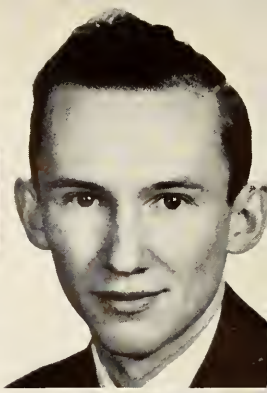

James Webb
Milan, Tenn.
Chemistry—History—English

Martha Ann Welch
Memphis, Tenn.
Home Economics—History—Science
Kappa Lambda Sigma
Ioka Wikewam, '36-'38
Pan-Hellenic Council, '38

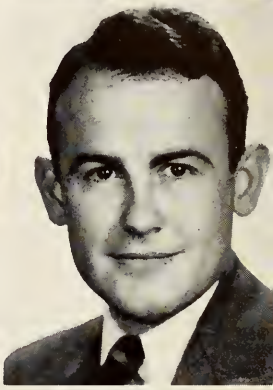

Glenn H. Whitlow
Savannah, Tenn.
Chemistry—History

Lillian Lavelle Wilson
Memphis, Tenn.
Home Economics
Ioka Wikewam
English Club
Evangelical Students Club

Joseph Edward Wright
Raleigh, Tenn.
English—History
Debating Club, President, '38
Sock and Buskin, President, '38
English Club
A. S. C. C., '38

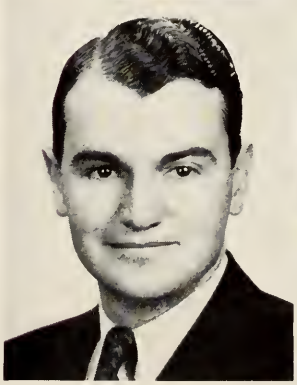

Leland Wyatt
Bath Springs, Tenn.
History—English

Addie Young
Memphis, Tenn.
English—French
Treasurer Freshman Class, '34
Xi Beta Nu, President, '36
English Club, '38
Ioka Wikewam, '35-'36
Pan-Hellenic Council
A. S. C. C., '38
A. C. E.
Hall of Fame, '36 and '38

JUNIORS

John B. Michael
Memphis, Tenn.
President

Edward M. Creech
Memphis, Tenn.
Vice-President

Blanche Harris
Union City, Tenn.
Secretary and Treasurer

Marjorie Griffin
Gates, Tenn.
A. S. C. C. Representative

Roland McMackin
Hollow Rock, Tenn.
Sergeant-at-Arms

JUNIORS

Ann Katherine Akers
Memphis, Tenn.

Lorraine Bishop
Bolivar, Tenn.

Lurene Bomer
Memphis, Tenn.

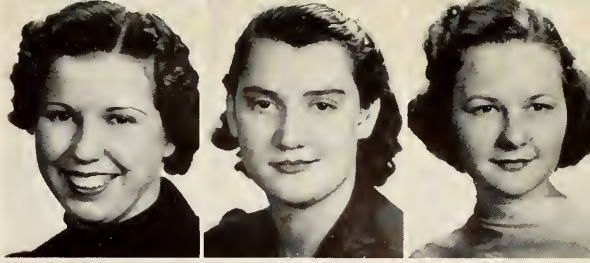

Virginia Booker
Gibson, Tenn.

Don Bradley
Memphis, Tenn.

Wanza Brint
Hornsby, Tenn.

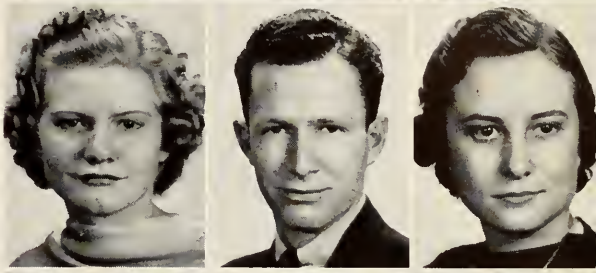

Marion Calhoun
Memphis, Tenn.

Sarah Campbell
Memphis, Tenn.

Ellen Collier
Memphis, Tenn.

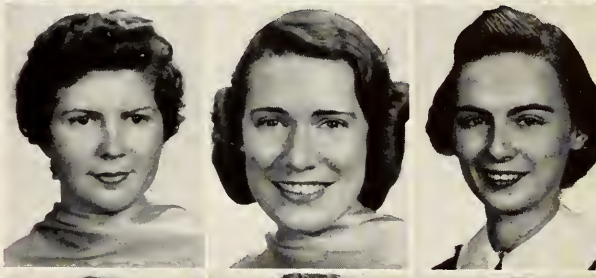

Christine Davis
Memphis, Tenn.

Earle M. Duffey
Brownsville, Tenn.

Mary Virginia Elam
Stantonville, Tenn.

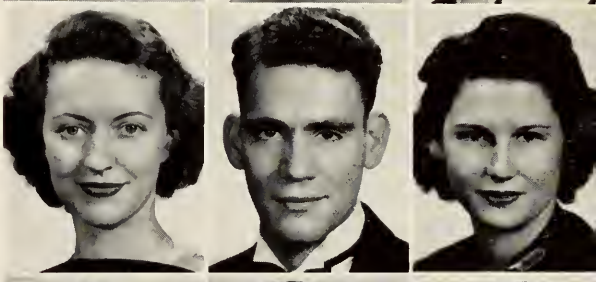

Eileen Elizabeth Elliott
Memphis, Tenn.

Herschel Ellis
Martin, Tenn.

Ruth Browning Ferguson
Memphis, Tenn.

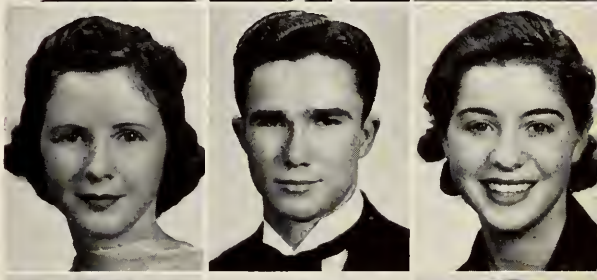

Eleanor Fleming
Collierville, Tenn.

Loyce Gowan
Memphis, Tenn.

Sara Greer
Covington, Tenn.

Elmore Gregory
Bartlett, Tenn.

Frances Griffin
Memphis, Tenn.

JUNIORS

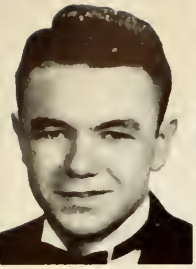

Hubert Gordon
Memphis, Tenn.

Rose Marie Hall
Memphis, Tenn.

Lorraine Hancock
Paris, Tenn.

Mildred Harris
Whiteville, Tenn.

Dorothy Margaret Hayes
Memphis, Tenn.

Elizabeth Hester
Memphis, Tenn.

Louise Holmes
Whitehaven, Tenn.

Imogene Hopper
Juno, Tenn.

Margaret Jones
Memphis, Tenn.

Marshal Jones
Humboldt, Tenn.

Frank Laine
Memphis, Tenn.

Rebecca Lanier
Memphis, Tenn.

Lola Mae Lineberry
Memphis, Tenn.

Cornelia Littlejohn
Memphis, Tenn.

Lucille Lurry
Bartlett, Tenn.

Douglas Mayo
Somerville, Tenn.

Migna Irl Mayo
Memphis, Tenn.

Doris McCaslin
Memphis, Tenn.

Dixie McElravy
Memphis, Tenn.

Johnnie Bell McManus
Memphis, Tenn.

JUNIORS

Lada Moore
Memphis, Tenn.

Wilson Moore
Union City, Tenn.

Mildred Norris
Memphis, Tenn.

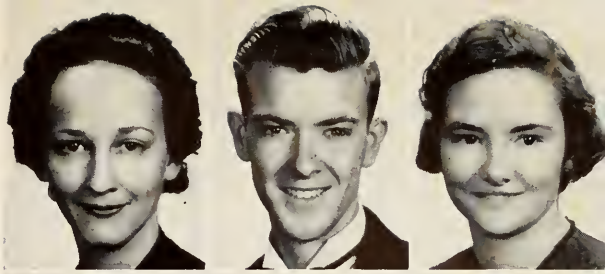

Mary Park
Middleton, Tenn.

John Paseur
Memphis, Tenn.

Martha Permenter
Bells, Tenn.

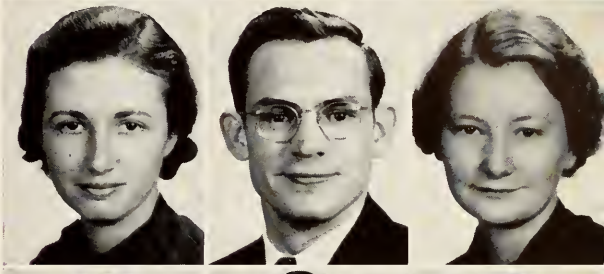

Hazel Redmond
Alamo, Tenn.

Georgia Richardson
Memphis, Tenn.

Howard Schwam
Cordova, Tenn.

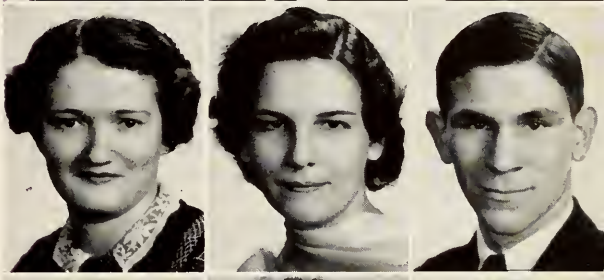

Phyllis Lee Smith
Memphis, Tenn.

Mary Stigler
Memphis, Tenn.

Frances Street
Grand Junction, Tenn.

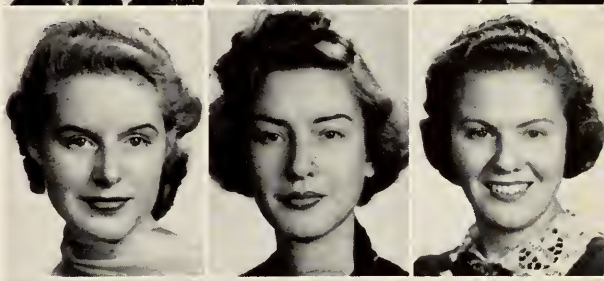

J. P. Sudduth
Savannah, Tenn.

Elizabeth Thomas
Memphis, Tenn.

Ruth Trotter
Memphis, Tenn.

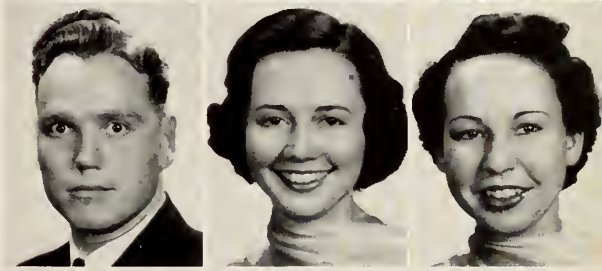

Lavayne Walker
Memphis, Tenn.

Gladys Williams
Germantown, Tenn.

Dorothy Wolf
Memphis, Tenn.

Linden Wright
Memphis, Tenn.

Cornelia Van Vulpen
Memphis, Tenn.

SOPHOMORES

Jack Gates
Memphis, Tenn.
President

Charles Greisbeck
Memphis, Tenn.
Vice-President

Fredna Pearce
Milan, Tenn.
Secretary

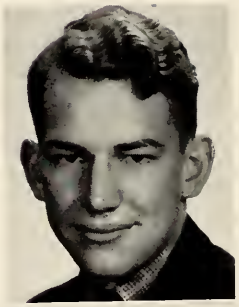

D. D. Baird
Memphis, Tenn.

Vivian Baird
Brighton, Tenn.

Mary Louise Baynes
Ripley, Tenn.

Camille Bicknell
Memphis, Tenn.

SOPHOMORES

Caldwell Boone
Milan, Tenn.

Marjorie Bretherick
Memphis, Tenn.

Milton Brock
Memphis, Tenn.

Charline Casey
Pocahontas, Tenn.

Eudora Alice Catledge
Memphis, Tenn.

James Cortese
Memphis, Tenn.

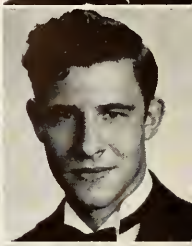

Earline Darby
Memphis, Tenn.

Oliver Davis
Memphis, Tenn.

Robert Denney
Milan, Tenn.

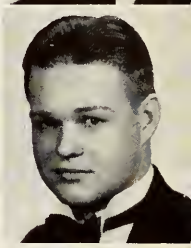

Burney Dent
Memphis, Tenn.

Virginia Douglass
Memphis, Tenn.

William Doney, Jr.
Memphis, Tenn.

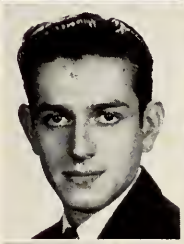

Burton Duncan
Memphis, Tenn.

Joseph Walter Edge
Memphis, Tenn.

Martha Jane Emerson
Bolivar, Tenn.

John Clark Fisher
Kenton, Tenn.

Mary Louise Fly
Milan, Tenn.

Reuben Franks
Sugar Tree, Tenn.

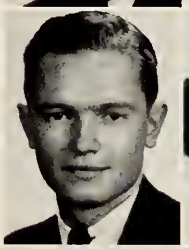

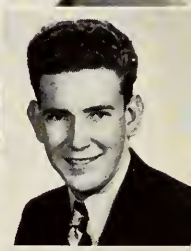

Frank Gandy
Memphis, Tenn.

Dan Gary
Memphis, Tenn.

Martha Gowen
Memphis, Tenn.

Joe Gower
Paris, Tenn.

Agnes Gwinn
Memphis, Tenn.

Mary Louise Hale
Whitehaven, Tenn.

Carolyn Hanna
Ripley, Tenn.

SOPHOMORES

Ruth Hargraves
Memphis, Tenn.

Virginia Harris
Memphis, Tenn.

Anne Hastings
Big Sandy, Tenn.

Eula Head
Memphis, Tenn.

Joyce Hoffman
Memphis, Tenn.

Wilmer Holland
Memphis, Tenn.

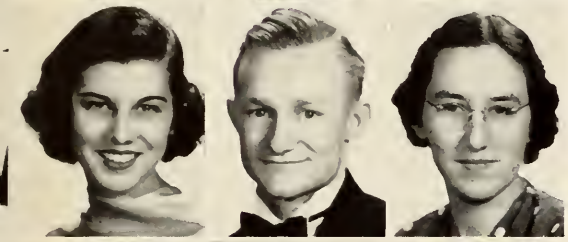

Ruth Humphreys
Memphis, Tenn.

Evan Jennings
Parsons, Tenn.

Carrie Mae Jones
Friendship, Tenn.

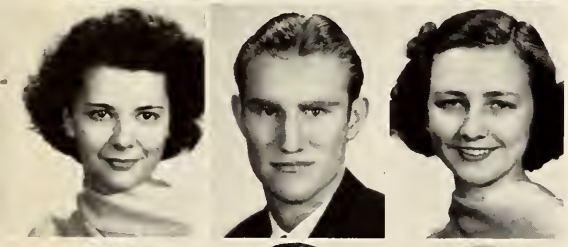

Martha Jones
Memphis, Tenn.

Quenton Jerome
Memphis, Tenn.

Jeanne Kenyon
Memphis, Tenn.

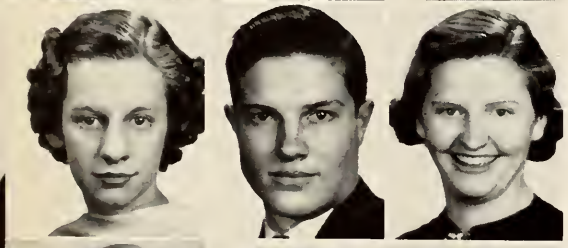

Dorothy Kerby
Jackson, Tenn.

Lloyd Kuykendall
Newbern, Tenn.

Winsom Leslie
Memphis, Tenn.

Helen Lindsay
Fayetteville, Tenn.

Eleanor Mathis
Memphis, Tenn.

Louise McAuley
Arlington, Tenn.

Helen McLean
Memphis, Tenn.

Agnes McNamee
La Grange, Tenn.

Martha Moffatt
Brighton, Tenn.

Anne Moran
Memphis, Tenn.

Dezzie Mae Morris
Ripley, Tenn.

Norma Jean Mosley
Memphis, Tenn.

Allie Muse
Memphis, Tenn.

SOPHOMORES

Vivian Nuckolls
Bolivar, Tenn.

Elizabeth Oakes
Memphis, Tenn.

Ed Palmer
Memphis, Tenn.

Rebecca Richardson
Stanton, Tenn.

David Robinson
Dyer, Tenn.

Dudley Robinson
Memphis, Tenn.

Mary Rodgers
Middleton, Tenn.

Kenneth Ross
Cottage Grove, Tenn.

Jessie Lou Rozelle
Gibson, Tenn.

Virginia Samuels
Memphis, Tenn.

Virginia Sharp
Memphis, Tenn.

Sue Smith
Memphis, Tenn.

Laura Winston Steele
Ripley, Tenn.

James Stroupe
Grand Junction, Tenn.

Sara Rose Sullivan
Ellendale, Tenn.

Jane Thorn
Memphis, Tenn.

Lucille Tipton
Oakville, Tenn.

Marjorie Tombs
Memphis, Tenn.

Virginia Wadley
Memphis, Tenn.

Mary Gladys Webb
Memphis, Tenn.

Lois Welborn
Memphis, Tenn.

James West
Decaturville, Tenn.

Fred Whitaker
Gates, Tenn.

Emily Williams
Bolivar, Tenn.

Max Ray Wyatt
Bath Springs, Tenn.

FRESHMEN

Clarence Lloyd McComas
Memphis, Tenn.
President

Joy Nell Sawyer
Dyer, Tenn.
Vice-President

Alfred Whitman
Memphis, Tenn.
A. S. C. C. Representative

Helen McCamey
Memphis, Tenn.
Secretary

Margaret Turner
Memphis, Tenn.
Treasurer

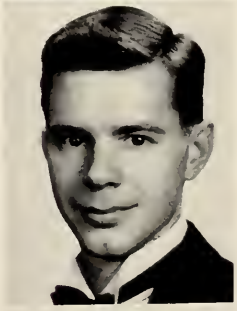

Lewis Alder
Memphis, Tenn.

Catherine Anderson
Memphis, Tenn.

FRESHMEN

Mary Frances Barksdale
Memphis, Tenn.

Jack Beasley
Memphis, Tenn.

Margo Bernard
Memphis, Tenn.

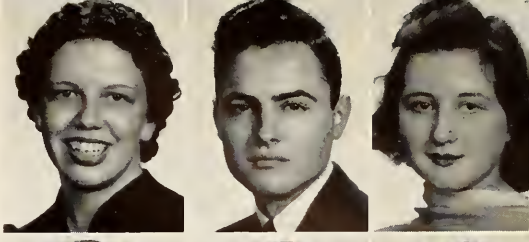

Marie Blackwell
Memphis, Tenn.

Grace Bogan
Memphis, Tenn.

Ruth Brantingham
Memphis, Tenn.

Raymond Briggs
Memphis, Tenn.

Russel Briggs
Memphis, Tenn.

Minor Bullock
Memphis, Tenn.

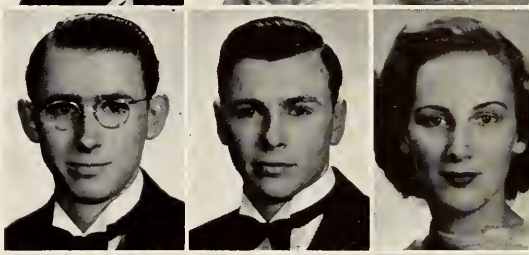

Eloise Byrd
Memphis, Tenn.

William Cashdollar
Ridgely, Tenn.

Christine Chapman
Milan, Tenn.

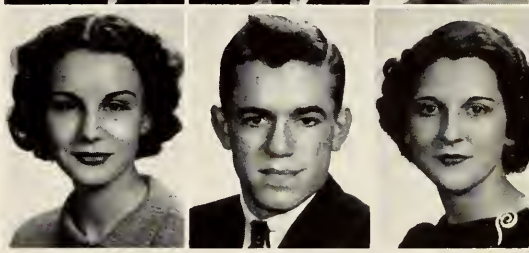

Doris Clark
Memphis, Tenn.

Thurman Clark
Trenton, Tenn.

Frances Colby
Memphis, Tenn.

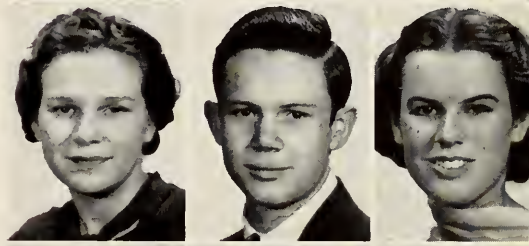

Mary Lou Cole
Milan, Tenn.

Katherine Coward
Memphis, Tenn.

Caroline Cox
Memphis, Tenn.

Jean Cox
Memphis, Tenn.

Jeanelle Curry
Memphis, Tenn.

Martha Downen
Memphis, Tenn.

Ruth Lee Duck
Decaturville, Tenn.

Louise Farrow
Bells, Tenn.

C. W. Fite
Germantown, Tenn.

Dorothy Fitzwater
Memphis, Tenn.

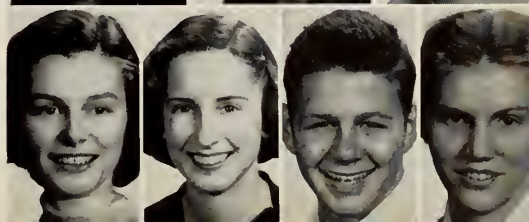

FRESHMEN

Evelyn Fleming
Collierville, Tenn.

Bessie Layne Flowers
Memphis, Tenn.

Imogene Floyd
Bolivar, Tenn.

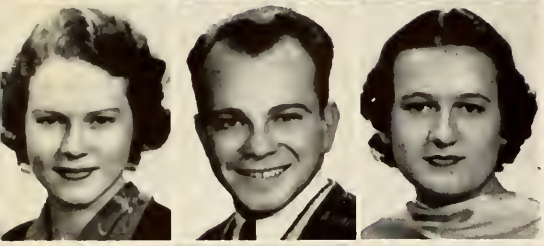

Verna Louise Ford
Whitehaven, Tenn.

George Fowler
Dyersburg, Tenn.

Shirley France
Memphis, Tenn.

Frances Gandy
Brunswick, Tenn.

Elizabeth Anne Gauger
Germantown, Tenn.

Helen Gordon
Memphis, Tenn.

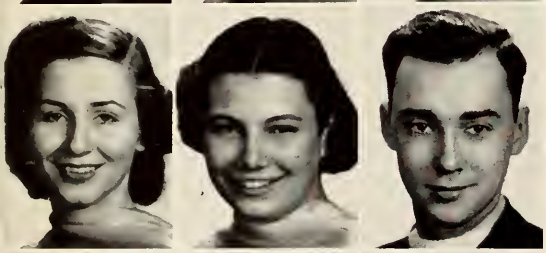

Marie Griffin
Memphis, Tenn.

Elizabeth Hanvey
Memphis, Tenn.

John David Hardison
Memphis, Tenn.

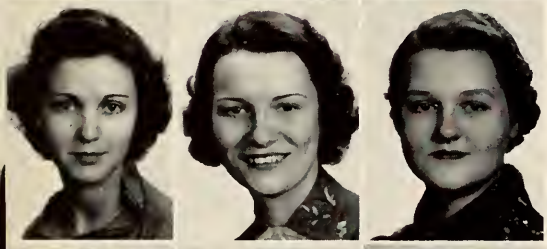

Lois Heglar
Gadsden, Tenn.

Mai Katherine Herron
Bells, Tenn.

Barbara Highfill
Memphis, Tenn.

Mary Hillstrom
Memphis, Tenn.

Frances Hughes
Memphis, Tenn.

Mary Kerr Johnston
Memphis, Tenn.

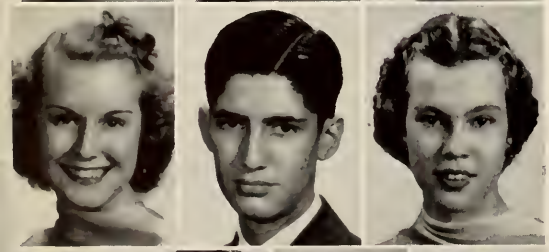

De Lane Jones
Memphis, Tenn.

Edward Kelly
Memphis, Tenn.

Marjorie Kilpatrick
Memphis, Tenn.

Sue Krebs
Memphis, Tenn.

Otho Lynch
Galloway, Tenn.

Evelyn Maxwell
Covington, Tenn.

Lila McCaslin
Memphis, Tenn.

FRESHMEN

Mauvaleen McCoy
Selmer, Tenn.

Jimmie McCullough
Dyersburg, Tenn.

James McCurdy
Ridgely, Tenn.

Clarice McKibben
Humboldt, Tenn.

Annie Clara McNees
Memphis, Tenn.

Margaret Annette McRae
Memphis, Tenn.

James Mockbee
Memphis, Tenn.

Jane Morris
Stanton, Tenn.

Herbert Morris
Memphis, Tenn.

Eleanor Mothershed
Memphis, Tenn.

Walter Naylor
Memphis, Tenn.

Spurgeon Neel
Memphis, Tenn.

L. D. Nowell
Humboldt, Tenn.

Dorothy Page
Memphis, Tenn.

Johnnye Palmer
Dyersburg, Tenn.

Marie Palmer
Memphis, Tenn.

Frances Partin
Parsons, Tenn.

Ralph Pearson
Memphis, Tenn.

Jack Perkins
Dyer, Tenn.

Adrienne Phillips
Memphis, Tenn.

Richard Pinegar
Memphis, Tenn.

Ruth Rives
Rossville, Tenn.

Maurice Roach
Memphis, Tenn.

Sarah Lee Sanford
Bells, Tenn.

Richard Sansing
Memphis, Tenn.

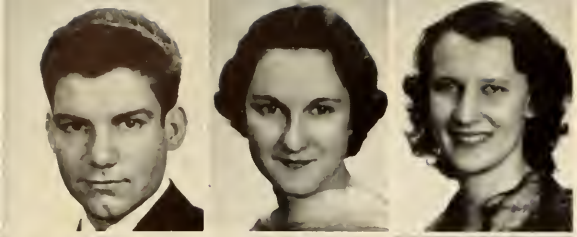
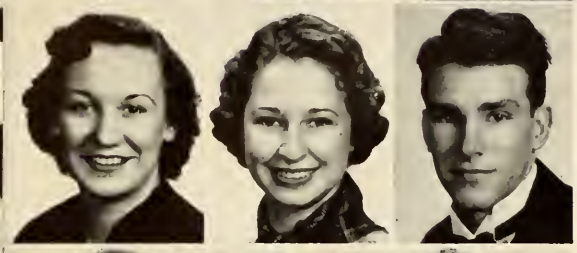

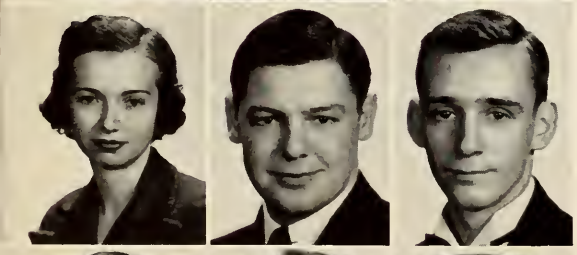
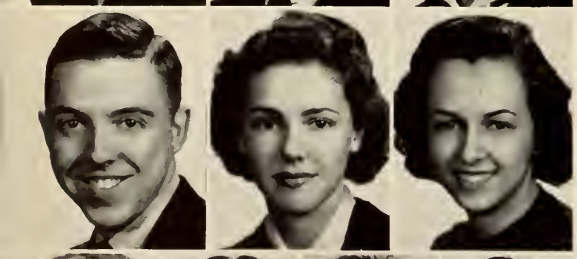
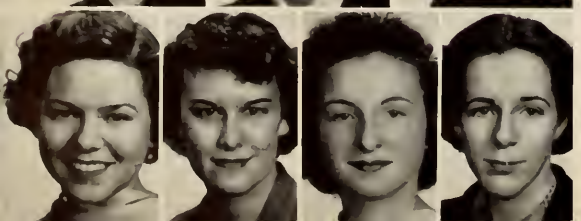

FRESHMEN

Albert Scoggins
Memphis, Tenn.

Maurine Scott
Stanton, Tenn.

Marion Scruggs
Memphis, Tenn.

Theresa Sharp
Memphis, Tenn.

Estelle Sharpe
Forrest City, Ark.

Donnie Shelton
Memphis, Tenn.

Kathryn Smith
Memphis, Tenn.

Louise Smith
Memphis, Tenn.

Mary Virginia Smith
Memphis, Tenn.

James Seago
Memphis, Tenn.

Dorothy Stewart
Memphis, Tenn.

Lenora Thompson
Memphis, Tenn.

Mildred Thompson
Middleton, Tenn.

Alice Torti
Memphis, Tenn.

Lina Vineyard
Memphis, Tenn.

Elizabeth Walker
Memphis, Tenn.

Berton Waller
Bolivar, Tenn.

Stegar Webb
Milan, Tenn.

Jack Welch
Mineral Wells, Texas

Mary Frances White
Memphis, Tenn.

Julie Whitsitt
Memphis, Tenn.

Margaret Williford
Memphis, Tenn.

Marie Woodbury
Memphis, Tenn.

Rosemary York
Memphis, Tenn.

Beulah Young
Memphis, Tenn.

ATHLETICS

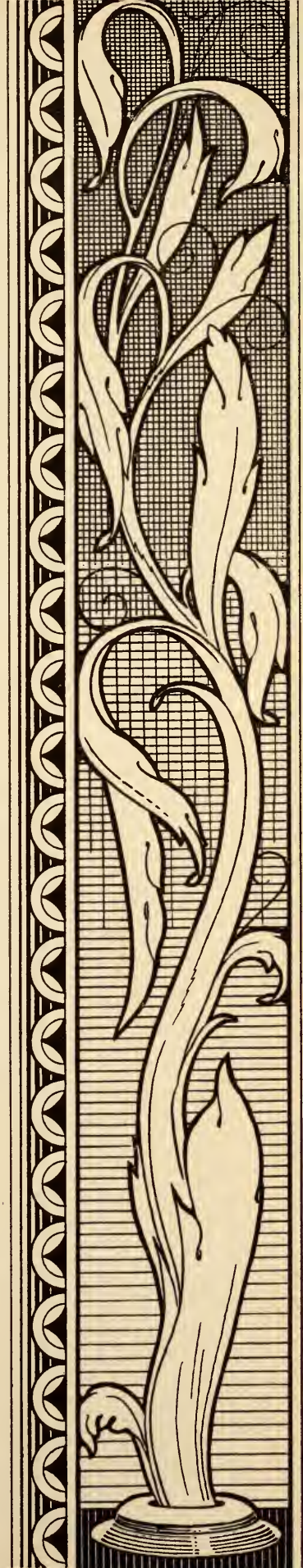

RESUMÉ OF THE SEASON

The 1937 football season was the beginning of a reconstruction period in the State Teachers College Athletic Department. In keeping with the times, it was called the "new deal." In the two previous seasons, the Teachers had fallen behind in football; their material did not in any way equal that of their opponents, and the student body, as a whole, had almost withdrawn its support. However, an entirely new system was installed this year, new players were recruited, and student support was renewed.

Coach Allyn McKeen, former University of Tennessee gridder and erstwhile assistant coach of the Teachers, was selected to pilot the new deal. Coach Cecil "Sonny" Humphreys, another former University of Tennessee ace, was selected to serve as line coach. He came from the University of Tennessee Junior College and brought eight of his former gridmen with him. The Tennessee System was installed, and a small squad of 21 players began the process of putting State Teachers College back on the football map.

Although the Teachers triumphed in only three of their nine games this year, they proved to football enthusiasts of this territory that the Teachers Tigers were again in the race and would be prominent in S. I. A. A. competition in 1938. The Middle Tennessee Blue Raiders, defending conference champions, gave the Teachers a 21 to 6 defeat in their first game at Murfreesboro; then the Tigers returned home for their second contest and conquered the Austin Peay Red Terrors, 20 to 6, on a rain-drenched gridiron.

The Tigers' greatest achievement of the season came in their third attempt, when they annihilated the Union University Bulldogs, 13 to 2, at Jackson. Delta's Statesmen took advantage of a weakened Tutor team in gaining a well earned 19 to 14 decision in the Memphians' second home game. Louisiana College's Wildcats broke loose in the third period to take a 7 to 0 decision at Pineville, La., the following week. The Tigers made a sensational comeback a week later to trounce Jacksonville, Ala., Teachers, 46 to 0, in Memphis. After holding Murray's Thoroughbreds scoreless for three quarters, the Tigers weakened in the final period and lost by a score of 19 to 0.

Tennessee Tech's Eagles put on a last-quarter rally to take a 14 to 13 victory over the Teachers in their annual homecoming game at Crump Stadium; and the Tutors fell before the Troy, Ala., Teachers, 12 to 6, in their final game.

VARSITY

Cecil Humphreys, *Coach*

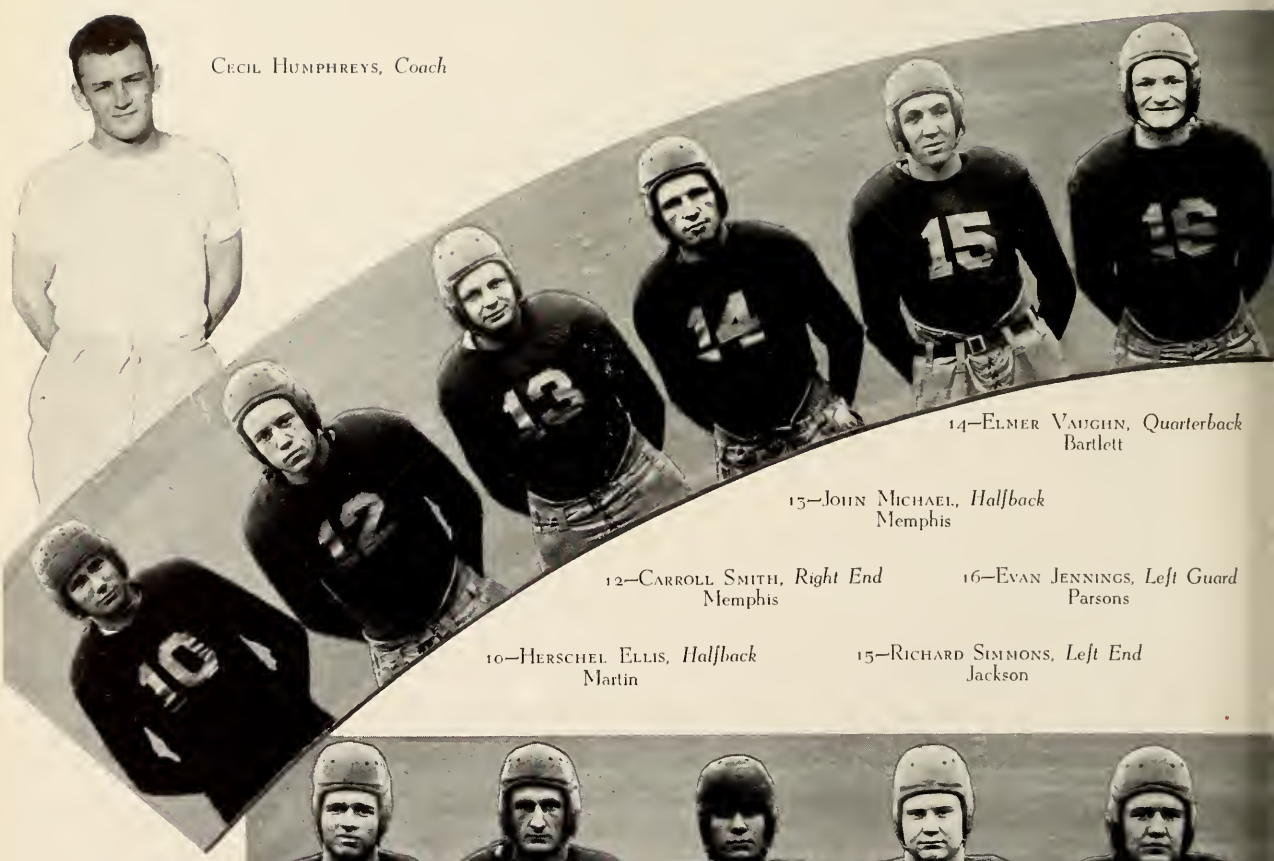

14—Elmer Vaughn, *Quarterback*
Bartlett

13—John Michael, *Halfback*
Memphis

12—Carroll Smith, *Right End*
Memphis

16—Evan Jennings, *Left Guard*
Parsons

10—Herschel Ellis, *Halfback*
Martin

15—Richard Simmons, *Left End*
Jackson

24—Allen McFarland, *Center*
Bartlett

26—John Schwaiger, *Halfback*
Germantown

28—James West, *Left Guard*
Decaturville

25—Roland McMackin, *Left End*
Bruceton

27—Billy Zarecor, *Right Tackle*
Yorkville

FOOTBALL

Allyn McKeen, *Coach*

7—Kimbrough Vaughn, *Halfback*
Bartlett

18—Douglas Mayo, *Left Guard*
Somerville

22—Ed Palmer, *Right Guard*
Memphis

19—Billy Portis, *Right Guard*
Covington

23—Bryan Robinson, *Fullback*
Covington

20—Fred Long, *Left End*
Lexington

29—Charles Hill, *Left Tackle*
Memphis

31—Bill Sellars, *Right Tackle*
Ripley

Guynne Lowry, *Manager*
Memphis

30—Alton Gardner, *Center*
Dyersburg

33—Walter Evans, *Right Tackle*
Memphis

OUR FRESHMEN

Coach Grisham

With one eye on the varsity squad, and the other scanning freshman prospects from the best high school teams in Tennessee, Coach Allyn McKeen assembled the strongest freshman squad in the history of State Teachers College last fall. He took the pick of the crop from the city schools of Memphis and All-State players from some of the leading high school teams in Tennessee.

The Tiger Cubs participated in only four games this year, but their performance proved that their group will be the backbone of the State Teachers College teams during the next three years. The freshmen started the season in a mud battle with the Mississippi College freshmen and plowed through to a 13 to 0 victory. Northwest Mississippi Junior College's Rangers fell 39 to 0 in the next game, and the Teachers returned the game at Senatobia, Miss., by taking a second victory, 13 to 0. Their biggest game of the season was the first step in renewing athletic relations with Southwestern, and although they dropped a 7 to 0 decision they proved to football fans of Memphis that the Teachers would soon be able to assume a prominent place in Mid-South football circles.

The Cubs are a powerful group of huskies and there are indications that a pair of coaches are going to have a hard time picking a starting lineup next fall when they reinforce the varsity.

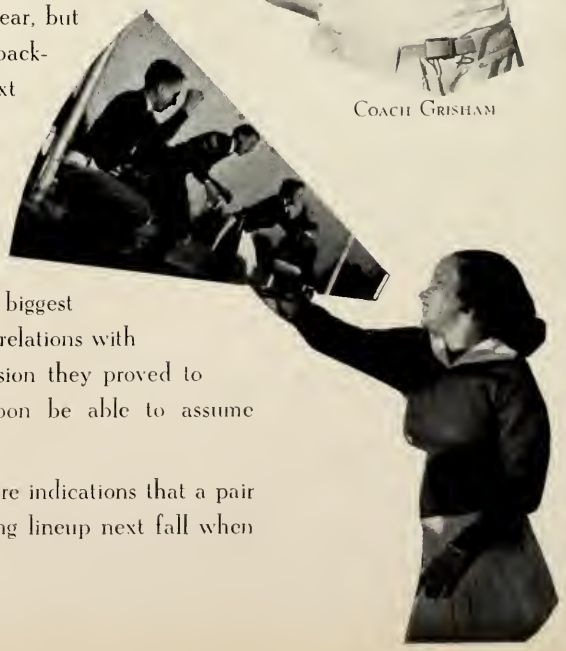

Action!

BASKETBALL

Guynne Lowry
Manager

Coach Curlin

James Stroupe
Forward

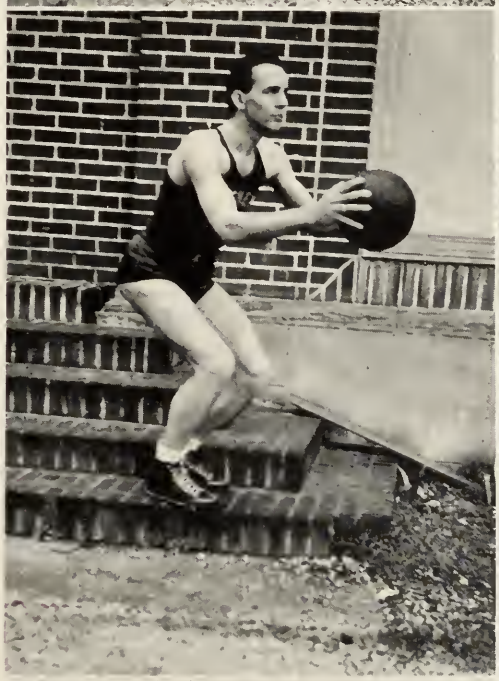

Billy Zarecor
Guard

Roland McMackin
Guard

John Schwaiger
Guard

BASKETBALL

Wesley Houpe
Center

Summers Neely
Forward

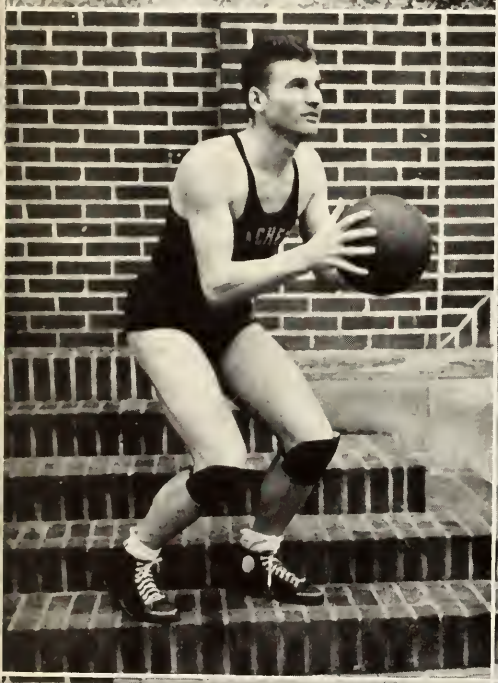

Alton Gardner
Guard

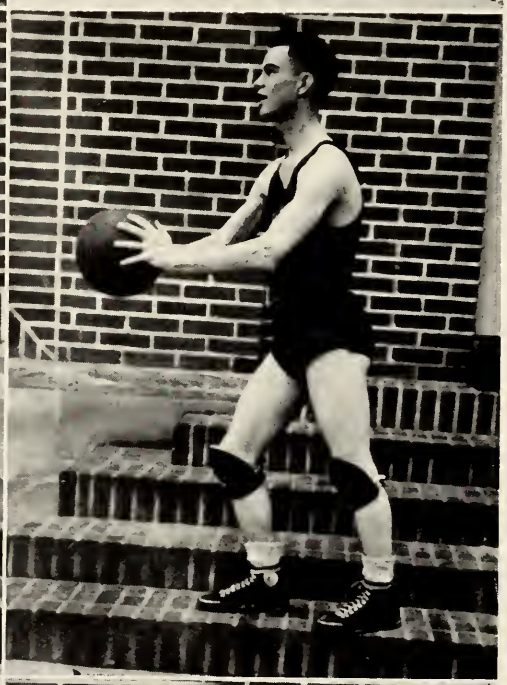

Marshall Smith
Forward

Fred Long
Forward

Elmer Vaughn
Forward

GIRLS' SPORTS

Mrs. Ethel Blackman
Director of Women's Athletics

Xi Beta Nu
The Winnah!
Over All the Greeks

"Blues"
Captained by Frances Street

Kappa Lambda Sigma
Coached by Olga Distretti

Sigma Alpha Mu
Coached by Margaret Schwam

KALEIDOSCOPE

ACTIVITIES

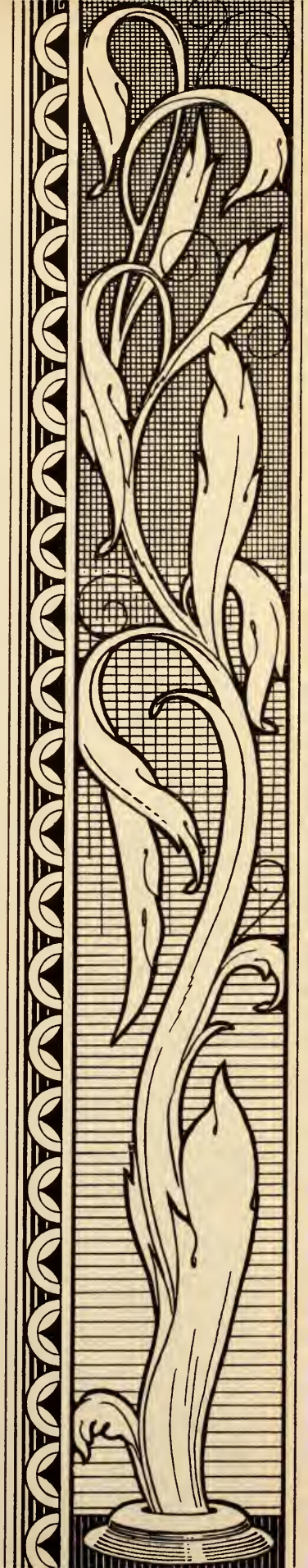

ALL STUDENTS CLUB COUNCIL

Berdyne Cierley, *President*
Jack Gates, *Vice-President*
Marjorie Brooks, *Secretary-Treasurer*

Martha Adams
Rebecca Bazemore
Lurene Bomer

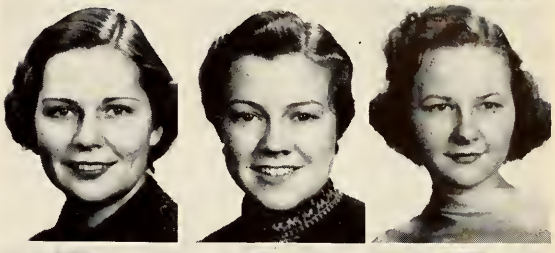

Virginia Booker
Sarah Campbell
Julia Mary Carter

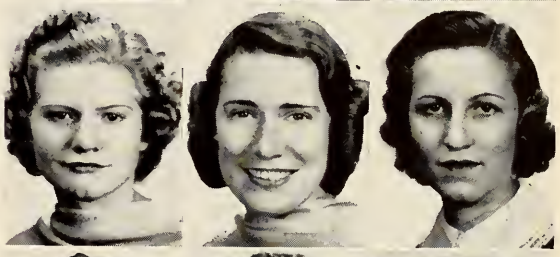

Ellen Collier
Earle Duffey
Eileen Elliott

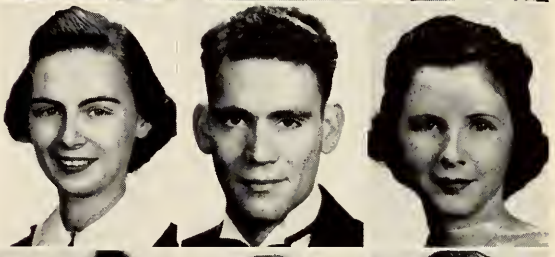

Marjorie Griffin
George Shannon Lovejoy
Guynne Lowry

Josephine Littlejohn
Dixie McElravy
John Michael

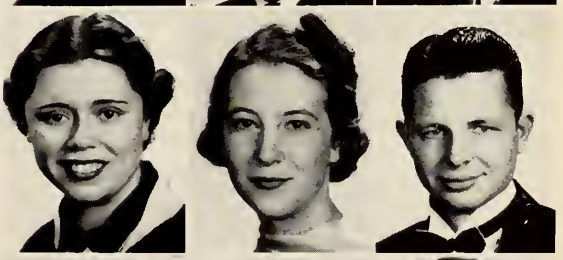

Elizabeth Oakes
Haiden Turner
Sarah Vineyard

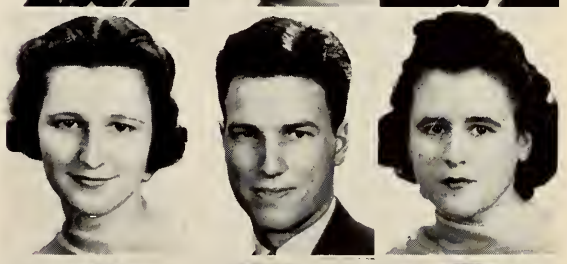

Alfred Whitman
Joe Wright
Addie Young

WOMEN'S STUDENT COUNCIL

Naomi Hopper, *President*
Martha Adams, *Vice-President*

Mildred Harris, *Secretary-Treasurer*
Mary Frances Brigance

Mary Lou Cole
Evelyn Fleming

Marjorie Griffin
Jessie Lou Rozzell

Frances Street

Y. W. C. A. CABINET

Blanche Harris, *President*

Ethel Mills, *Vice-President*
Catherine McQuiston, *Secretary and Treasurer*

Virginia Booker
Wanza Brint

Carolyn Hanna
Lucile Marvin

Rebecca Richardson
Sara Lee Sanford

ASSOCIATION FOR CHILDHOOD EDUCATION

The Association for Childhood Education was organized on November 7, 1930. Miss Mary Leath, kindergarten-primary supervisor of the Memphis schools, assisted Miss Ellen Davies, professor of early elementary education, and the thirty-five charter members in perfecting the organization. The officers elected to guide the work of the association during its first year were: Nora Blassingame, President; Sarah Lee Miller, Vice-President; Ida Pearl Mann, Secretary, and Clara Mae Harris, Treasurer.

The purpose of the Association for Childhood Education is to secure the cooperation of all who are interested in nursery-school, kindergarten and early elementary education for their betterment through greater use of activities, greater freedom of thought and method, and a closer relationship between all levels of child growth. Membership in the organization is open to all students and faculty members of the college who are interested in early childhood education.

A luncheon meeting is held in Mrs. Ellen Davies Rodgers' room on the second Friday in each month. At these meetings are interesting programs concerning the needs of the young child and the teacher's work with the child. The club keeps in close contact with Memphis and Shelby County Associations for Childhood Education.

Each year the A. C. E. has charge of an assembly program in the college auditorium. The annual Christmas party is one of the most enjoyable and auspicious occasions at the college prior to the holiday season.

The A. C. E. is affiliated with the Tennessee A. C. E. The organization sends representatives to the state meetings in Nashville each year. Delegates to the national meetings in Detroit, Cleveland, New York and Cincinnati have been sent during different years.

Those who have served the organization in the capacity of president are: Nora Blassingame, Flocene Strickland, Martha Whitaker, Ora Graham, Lillian Carter, Elizabeth Thorn, Margaret Brooks and Dixie McElravy.

Ellen Davies Rodgers, *Sponsor*
Dixie McElravy, *President*
Mary Catherine Duncan, *Vice-President*
Naomi Hopper, *Secretary*
Jane Thorn, *Treasurer*
Elizabeth Oakes, *Representative to A. S. C. C.*

SOCK AND BUSKIN CLUB

Joe Wright . . . . . *President*
Marion Stewart . . . . . *Vice-President*
Dixie McElravy . . . . . *Secretary*
J. W. Edge . . . . . *Treasurer*
John N. Oldham . . . . . *Director*

+

WINTER PRODUCTION

Maxwell Anderson's "*Winterset*"

MARCH 11

Joe Wright
Tom Fleet
James McCullough
Helen Hammond
James Neel
Arthur Allen
Louise Holmes
Florenchelle Baker
William Sellars
Nelms Johnson
Thomas Eldred
Solon Freeman
Guynne Lowry
John McDaniel
Clemence Wadley
Reuben Franks
Earl Duffey
Wilson Moore

+

SPRING PRODUCTION

Lulu Vollmer's "*Sun-up*"

APRIL 29

Louise Holmes
Reuben Franks
Tom Fleet
Marion Stewart
Bobby Jones
Guynne Lowry
William Haney
Joe Wright
Thomas Eldred

+

ALUMNI PRODUCTION

Emlyn Williams' "*Night Must Fall*"

APRIL 12

Leighton Ballew
Eugene Bence
Hugholene Oldham
Bennie Felts
Sunny Combs
Ethel Heisler
Theodore Hoepfner
Eleanor Phillips
Mary Mayhall

+

WORKSHOP

Directors—Joe Wright, Tom Fleet, Mrs. Claramae Fondren, Nelms Johnson

+

STAGE CREW

Tom Fleet
Don Bradley
Thomas Eldred
Williams Sellars
Guynne Lowry
J. W. Edge

+

WEEKLY RADIO BROADCASTS

WHBQ WMPS

MUSIC DEPARTMENT

Under the capable direction of L. C. Austin the Music Department presented as its major offerings for the year Frederic H. Cowan's *The Rose Maiden* and Felix Mendelssohn's *Elijah*. Both were enthusiastically received by the student body.

The State Teachers Band occupied a key position in the grand parade of the 1938 Cotton Carnival. This organization also did much toward helping revive student support of the football program.

For the first time in several years this department of the college was represented at the National Convention for Music Educators, held in St. Louis. The delegates sent were: L. C. Austin, Nona Sisco, and Clementine Monahan.

WORLD AFFAIRS CLUB

Josephine Littlejohn, *President*
Margaret Brooks, *Secretary*
Marjorie Griffin, *Corresponding Secretary*

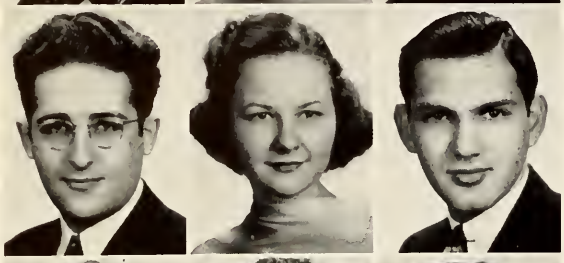

Jacob Meisel, *Treasurer*
Lurene Bomer, *A. S. C. C. Representative*
Isadore Baer

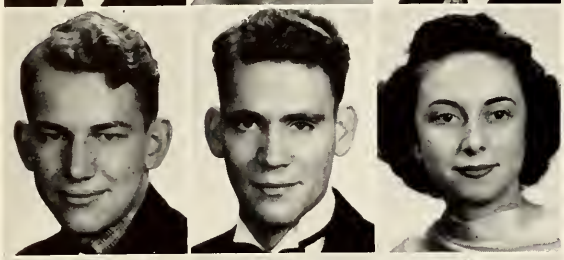

D. D. Baird
Earle Duffey
Mary Louise Fly

Rose Marie Hall
Blanche Harris
Mildred Harris

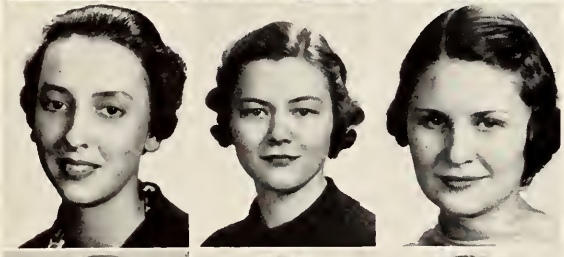

Virginia Harris
Mary Eunice Howard
Margaret Jones

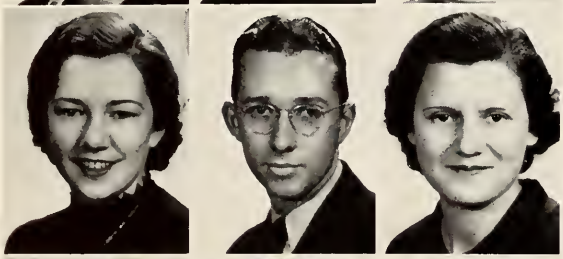

Helen Lindsay
Raymond Mabry
Catherine McQuiston

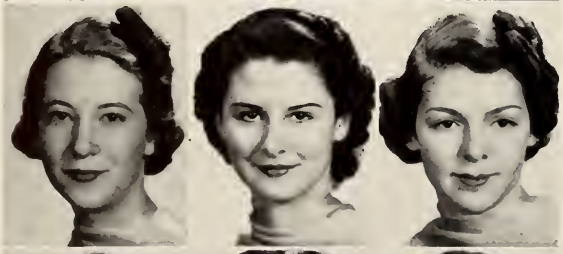

Dixie McElravy
Fredna Pearce
Rebecca Richardson

Almeda Stinson
Haiden Turner
Sarah Vineyard

EPISCOPAL STUDENTS' CLUB

Carol Robertson, *Sponsor*
Dorothy Pierce, *President*

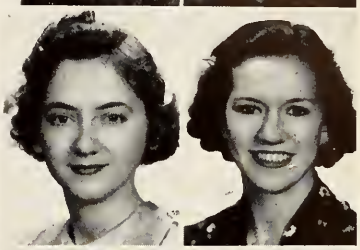

Sarah Lee Sanford, *Vice-President*
Alice Torti, *Secretary*

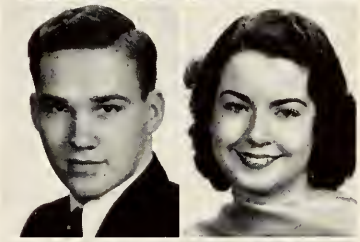

Wilbur Cash, *Treasurer*
Ruth Brantingham

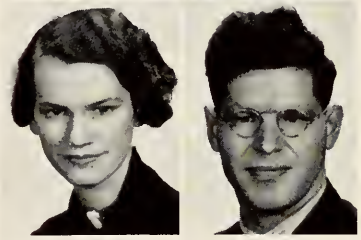

Evelyn Clark
Stephen Clark

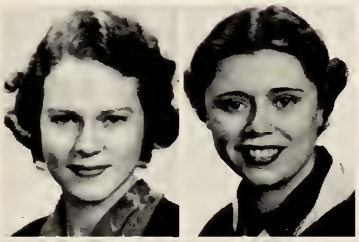

Verna Ford
Josephine Littlejohn

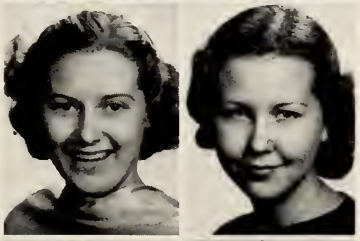

Marie Palmer
Adrienne Phillips

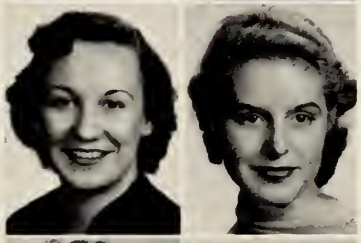

Theresa Sharp
Phyllis Lee Smith

Mary Katherine Stigler
Lenora Thompson

Rosemary York

TIGER RAG 1937-38

Earle Duffey, *Editor*
Margaret Shearer, *Business Manager*

Ellen Collier
Ed Creech

Marjorie Griffin
Hubert Gordon

Rose Marie Hall
Blanche Harris

Pauline James
Dorothy Kerby

Marjorie Kilpatrick
Marietta Morris

James McCullough
Haiden Turner

Harry Gerstel, *Staff Photographer*

1938 DESOTO

Julia Mary Carter, Editor

EDITORIAL STAFF

Margaret Shearer
Phyllis Lee Smith
Margaret Brooks
Ethel Mills
Fredna Pearce
Margo Bernard
J. W. Edge
Blanche Harris
Marietta Morris
Harry Woodbury
Guynne Lowry
Jeanne Kenyon
James McCullough
Harry Gerstel
Staff Photographer

BUSINESS STAFF

Raymond Mabry
Nelms Johnson
Elizabeth Thomas
Ione Goff
Ruth Trotter
Ed Palmer
Ed Creech
Vivien Schleicher
Joyce M. Brown
Marjorie Griffin
Ellen Collier

Marshall Jones, Business Manager

ENGLISH CLUB

Juliet Chick, *President*
Josephine Littlejohn

Dorothy Pierce, *Secretary-Treasurer*
Martha Adams

Rebecca Bazemore
Alice Boone

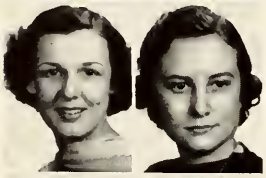

Mary Frances Brigance
Wanza Brint

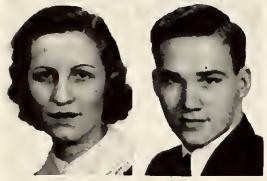

Julia Carter
Wilbur Cash

Evelyn Clark
Lillian Crenshaw

Ione Goff
Marjorie Griffin

Rose Marie Hall
Blanche Harris

Thelma Hobbs
Imogene Hopper

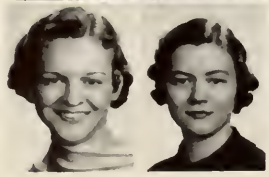

Naomi Hopper
Mary Eunice Howard

ENGLISH CLUB

Elizabeth James
Evelyn Johnson

Elizabeth Jones
Mary Emma Knight

Cornelia Littlejohn
Lucille Lurry

Claude McNeely
Geraldine McNeely

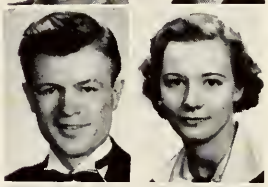

Migna Irl Mayo
Dorothy Moore

Marietta Morris
Martha Permenter

Howard Schwam
Melba Smith

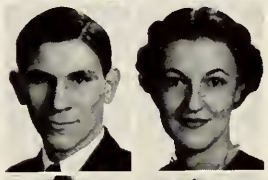

Amelia Stanton
Frances Street

Sarah Vineyard
Lillian Wilson

Dorothy Woolf
Addie Young

IOKA WIKEWAM

Alice Chappell, *Sponsor*
Bess Henderson, *Sponsor*
Martha Adams, *President*

Amelia Stanton, *Vice-President*
Juliet Chick, *Secretary-Treasurer*
Elizabeth Oakes, *Reporter*

Eloise Fereday, *Permanent Luncheon Chairman*
Ann Akers
Mary Frances Barksdale

Marjorie Brethrick
Mary Frances Brigance
Sarah Campbell

Doris Costello
Jean Cox
Christine Davis

Mary Virginia Elam
Eileen Elliott
Frances Gandy

Ione Goff
Frances Griffin
Marie Griffin

Mary Louise Hale
Elizabeth Hanvey
Ruth Hargraves

IOKA WIKEWAM

Eula Head
Naomi Hopper
Elizabeth James

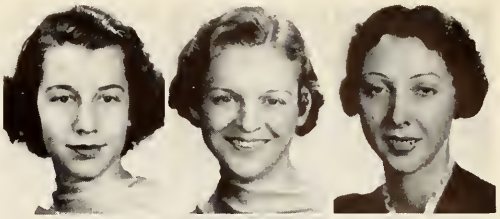

Carrie Mae Jones
Jeanne Kenyon
Dorothy Kerby

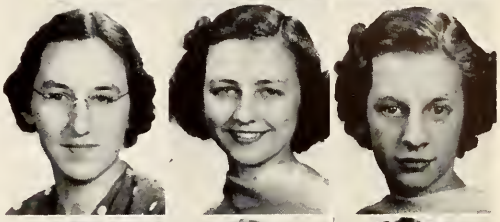

Sue Krebs
Lucille Lurry
Hollie Mae Maxey

Lada Moore
Ruth Moore
Frances Partin

Martha Permenter
Ruth Pratt
Hazel Redmond

Ruth Rives
Marion Scruggs
Melba Smith

Phyllis Lee Smith
Frances Street
Almeda Stinson

Jane Thorn
Marjorie Tombs
LaVayne Walker
Martha Ann Welch

METHODIST CLUB

Sarah Campbell, *President*
Wanza Brint, *Secretary-Treasurer*
Dorothy Kerby, *Reporter*

Mary Frances Barksdale
Alice Boone
Virginia Booker

Marjorie Bretherick
Margaret Brooks
George Butler

Wilbur Cash
Evelyn Clark
Thurman Clark

Evelyn Fleming
Hubert Gordon
Martha Gowen

Blanche Harris
Imogene Hopper
Naomi Hopper
Mai Katherine Herron

METHODIST CLUB

Louise Jefferies
Carrie Mae Jones

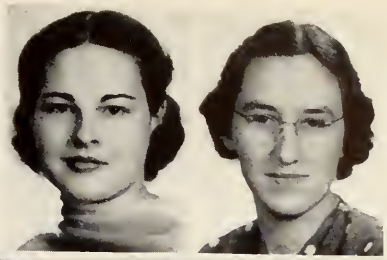

Elizabeth Jones
Marshall Jones
Frank Latham

Cornelia Littlejohn
Hollie Mae Maxey
Dorothy Moore

Marietta Morris
Migna Mayo
Martha Permenter

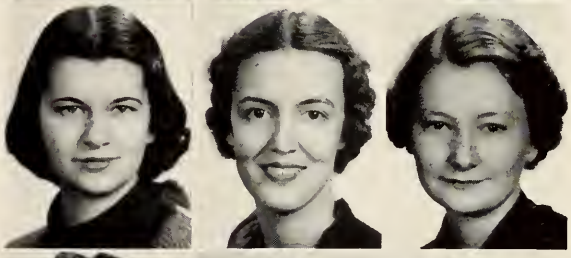

Jessie Lou Rozzell
Ruth Rives
Maurine Scott

James Seago
Katherine Smith
J. P. Suddeth

Lucille Tipton
Emily Williams
Gladys Williams

LATIN MAJORS

Sat celeriter fit quidquid fit satis bene.—AUGUSTUS.

◇

In Honor of
Bimillenary of the Birth of the Emperor Augustus
B. C. 63—A. D. 1937
and
Latin Majors of 1937-38

Josephine Littlejohn

Rebecca Bazemore
Lillian Crenshaw

Mary Emma Knight
Lucille Marvin

Virginia Lee Sigman
Sarah Vineyard

LATIN MAJORS

◇

Hilda Aaron

David Bass

Rebecca Bazemore

Margaret Cashdollar

Lillian Crenshaw

Naomi Hopper

Pauline James

Mary Emma Knight

Josephine Littlejohn

Lucille Marvin

Virginia Lee Sigman

Sarah Vineyard

LATIN CLUB

Josephine Littlejohn, *President*
Rebecca Bazemore, *Vice-President*
Imogene Hopper, *Secretary*
Carolyn Hanna, *Treasurer*
Sarah Vineyard
Representative to A. S. C. C.

ROSTRA

Janis Benjamin
Margaret Brooks
Wanza Brint
Katherine Campbell
William Cashdollar
Christine Chapman
Mary Lou Cole
Freda Cromwell
Theresa Distretti
Catherine Ellis
Mary Evelyn Farrar
Eleanor Fleming
Ethel Gardner
Marjorie Griffin
Ernestine Gulledge
Claire Hammond
Carolyn Hanna
Blanche Harris
Barbara Highfill
Imogene Hopper
Mrs. Hardy Hughes
Mary Jane Koetz
Evelyn Maxwell
John McMinn
Dezzie Mae Morris
Jane Morris
Emma Nevill
Minnie Norwood
Dorothy Page
Mary Park
Mildred Riley
Mary Rodgers
Helen Sain
Howard Schwam
Phyllis Lee Smith
Sue Smith
Joseph Gray Taylor
Alice Torti
Margaret Turner
Stoney Van Hoak
Lina Vineyard
Edith Walmsley
Julie Whitsitt
Milton Wright

LOS PICAROS

Miss Mary Heiskell, *Sponsor*

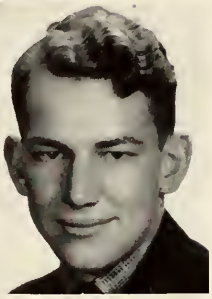

Frank Laine, *President*
Dae Baird

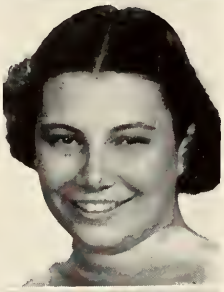

Margarita Christian
Elizabeth Hanvey

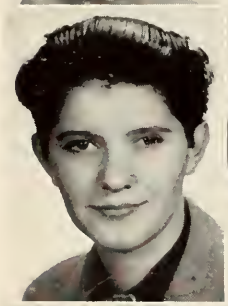

Thelma Hobbs
Ruth Humphries

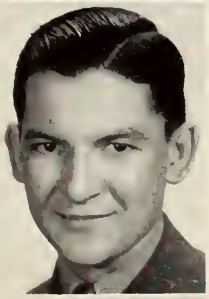

Eleanor Mathis
Dicke Sansing

Marion Scruggs
Nona Sisco

Active members not pictured: Joyce M. Brown, Secretary-Treasurer; Dick Cortese, John McDaniels, Dease Ryan, Marion Stewart, Vincent Thursby.

PAN-HELLENIC COUNCIL

Guynne Lowry, *President*
Haiden Turner, *Vice-President*

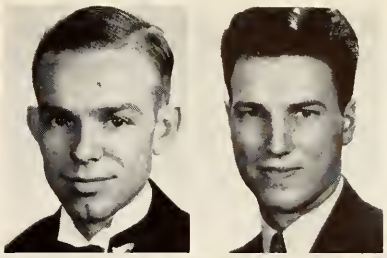

Vivien Schleicher, *Secretary*
Frances Griffin
Doris Costello

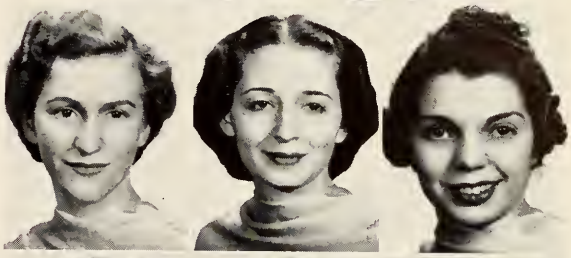

Margaret Jones
Virginia Sigman
Eleanor Fleming

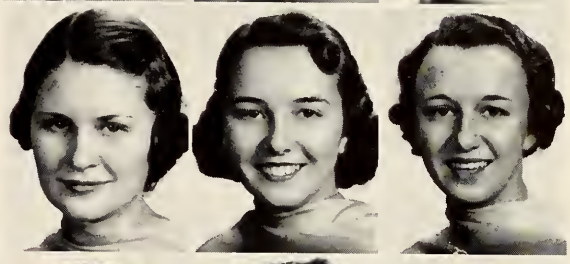

Martha Ann Welch
Mary Ethel Marshall
Ione Goff

Robert Oliver
Charles Griesbeck
Hubert Gordon

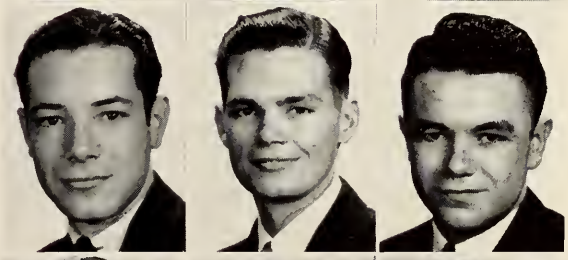

Wilson Moore
Charles Hill
Eileen Elliot

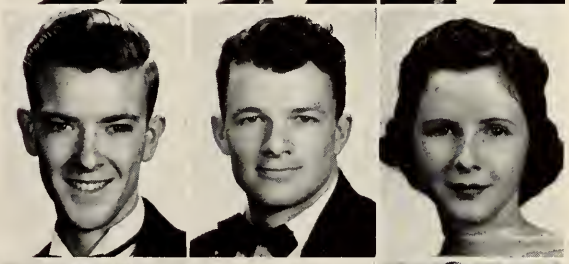

Rebecca Richardson
Ona Ruth Trotter
Ed Palmer

PHI LAMBDA DELTA

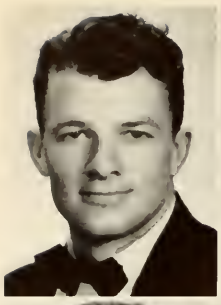
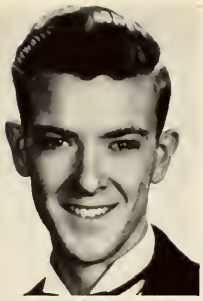

Charles Hill, *President*
Wilson Moore, *Vice-President*

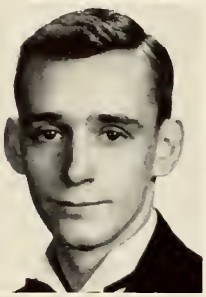

Earle Duffey, *Secretary*
Steger Webb, *Treasurer*

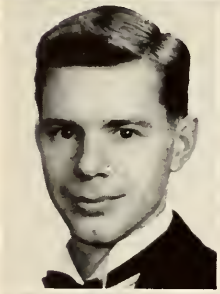

Louis Alder
Ed. Creech

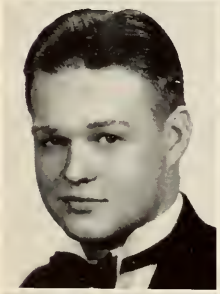
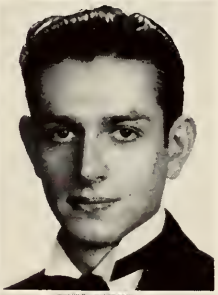

Robert Denny
Burney Dent

Burton Duncan
J. W. Edge

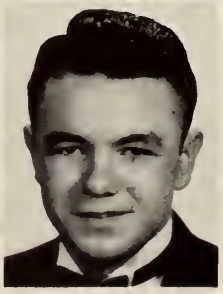

Jack Gates
Hubert Gordon

PHI LAMBDA DELTA

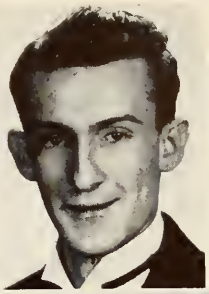

Wilmer Holland

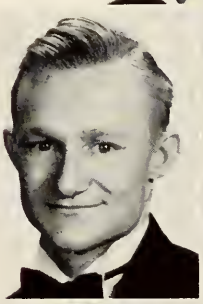

Evan Jennings
Otho Lynch

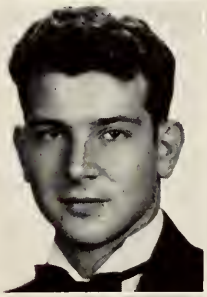

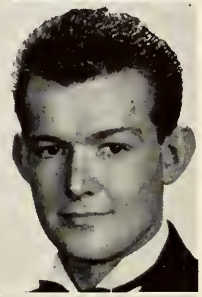

James Mockbee
L. D. Nowell

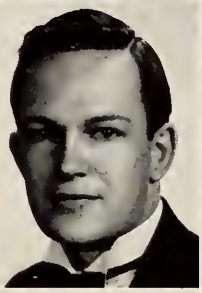

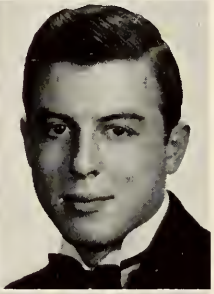

Douglas Mayo
Jack Perkins

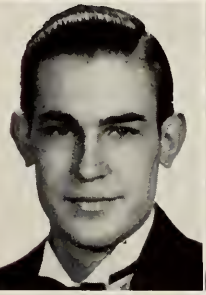

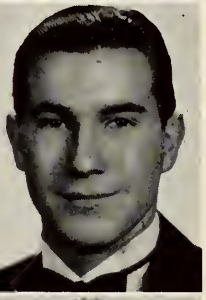

David Robinson
Kenneth Ross

Dudley Robinson
Fred Whitaker

Active members not pictured: Billy Zarecor, Robert Argo, Jack Brakefield, Jimmy Calhoun, Ekillis Chandler, Paul Hicks, Billy Lumm, Jack Miles, John Schwaiger, and Franklin Taylor.

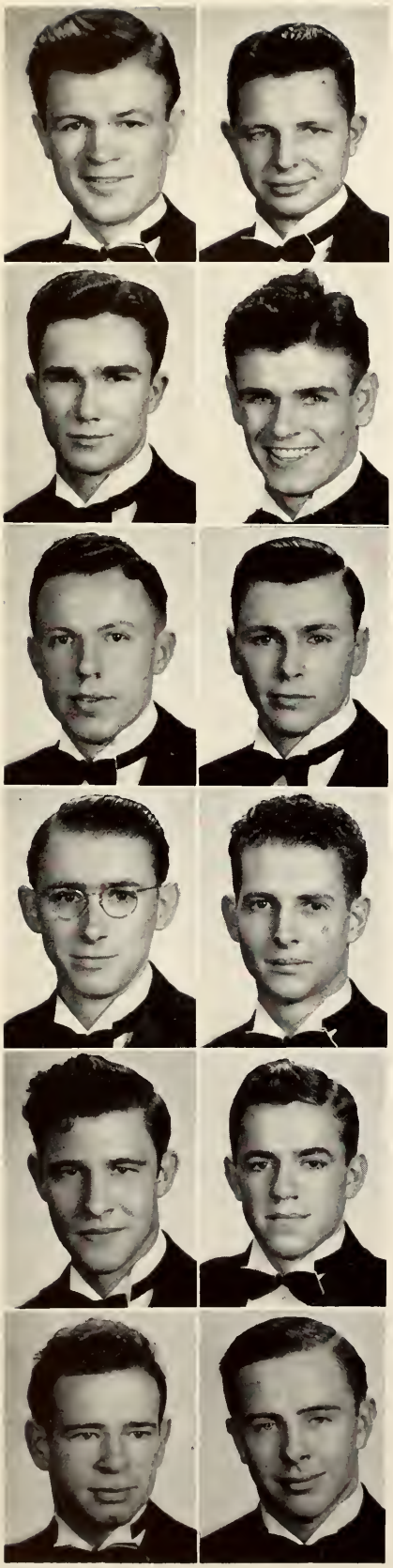

PHI DELTA SIGMA

Claude McNeely, *President*
John Michael, *Vice-President*

Herschel Ellis, *Secretary*
Billy McComas, *Treasurer*

Charles Akers
Raymond Briggs

Russel Briggs
Milton Brock

James Cortese
William Cashdollar

Oliver Davis
Joe Gower

PHI DELTA SIGMA

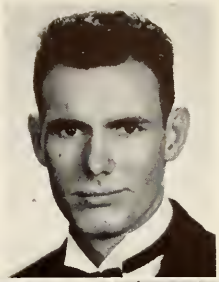

Herbert Tucker

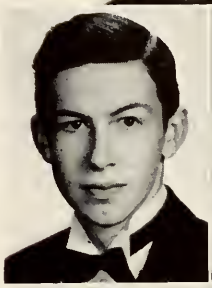

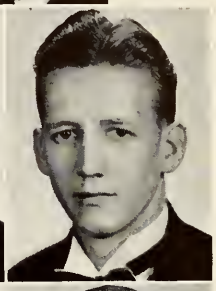

Elmore Gregory
Nelms Johnson

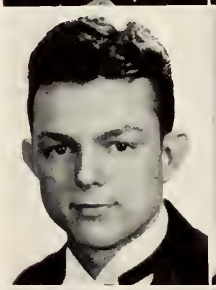

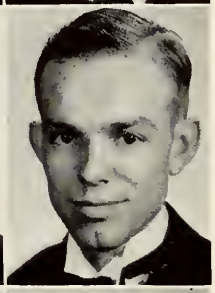

Edward Kornegay
Guynne Lowry

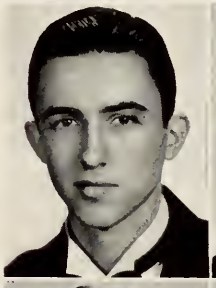

Herbert Morris
Roland McMackin

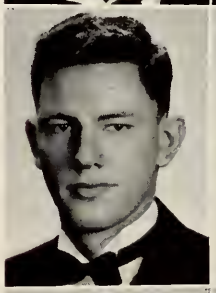

Edward Palmer
Ralph Pearson

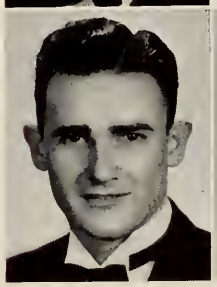

Maurice Roach
Donnie Shelton

Active members not pictured: Bill Brinkley, Melvin Calhoun, Russel Casey, James Conlee, Robert Davis, Frank Farino, Clyde Graham, William Luce, Fred Long, Ben Parsely, John Reeves, Bryan Robinson, Gordon Scroggins, Stovall Van Hook, Elmer Vaughn, and Kimbrough Vaughn.

SEYMOUR A. MYNDERS

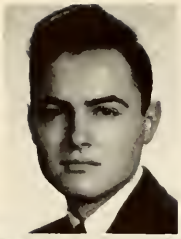

Jack Beasley, *President*

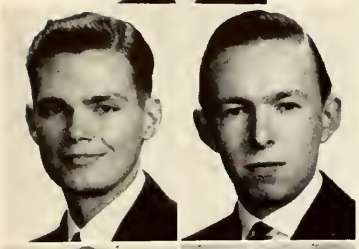

Charles Griesbeck, *Vice-President*
Frank Gandy, *Treasurer*

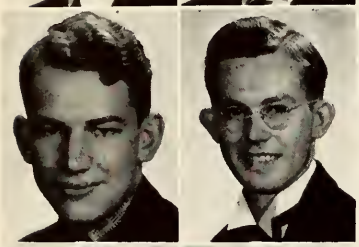

Dae Baird
Berdyne Cierley

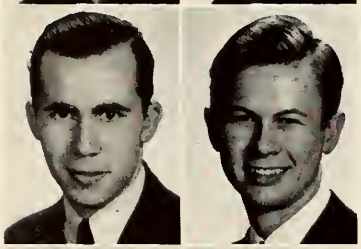

Tom Fleet
Dan Gary

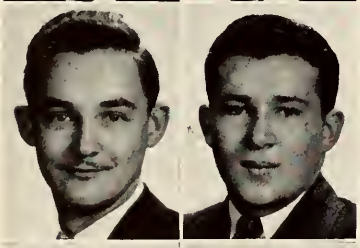

Marion Lineberry
James McCurdy

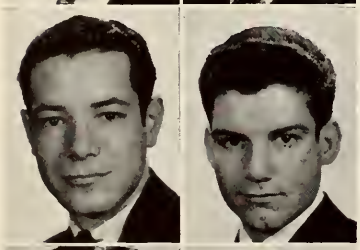

Robert Oliver
Albert Scoggins

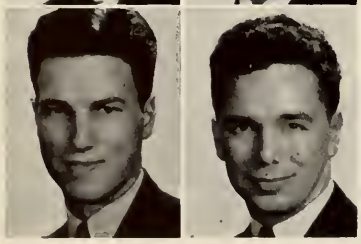

Haiden Turner
Alfred Whitman

Active members not pictured: Jack Beaty, Secretary, and Charles Dearth.

MOTHER MYNDERS

SIGMA ALPHA MU

VIRGINIA SAMUELS
President

LOIS WELBORN
Vice-President

MARGARET JONES
Recording Secretary

JOYCE HOFFMAN

FRANCES GRIFFIN
Treasurer

ANNE MORAN
Pledge Captain

SIGMA ALPHA MU

Sarah Campbell
Frances Colby

Doris Costello
Jean Cox

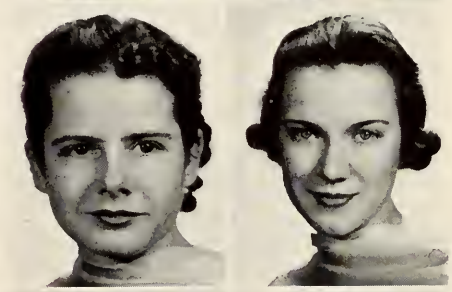

Virginia Douglass
Elizabeth Anne Gauger

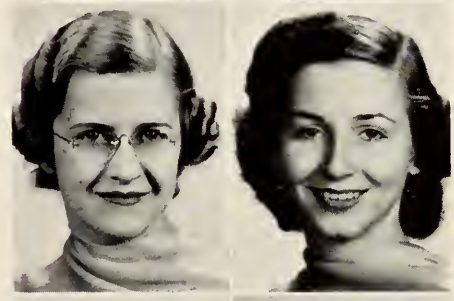

Martha Gowen
Marie Griffin

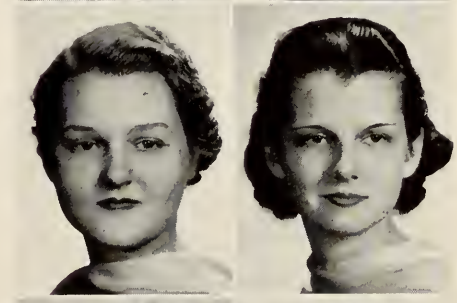

Barbara Highfill
Mary Kerr Johnston

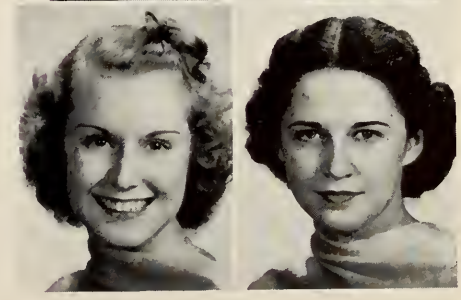

Delane Jones
Helen McCamey

SIGMA ALPHA MU

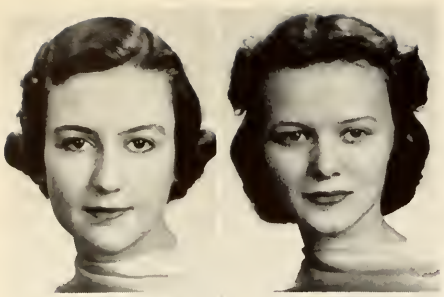

Agnes McNamee
Anna Clara McNeese

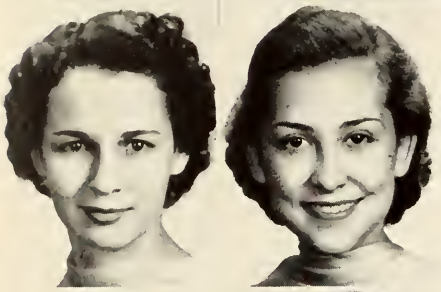

Norma Jean Moseley
Eleanor Mothershed

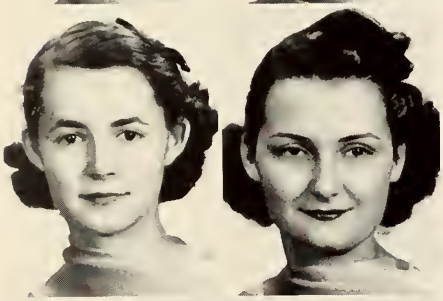

Jane Morris
Vivian Nuckolls

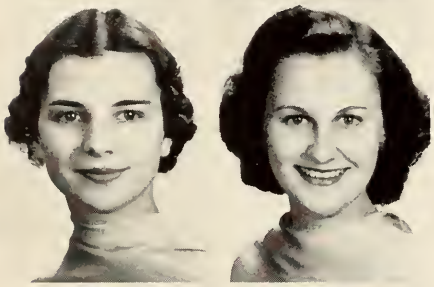

Ruth Rives
Nancy Sigler

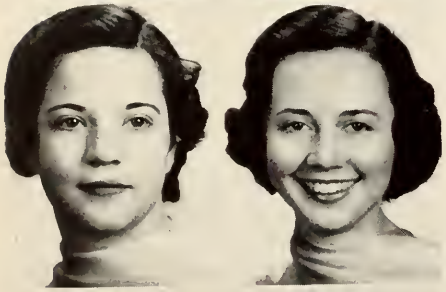

Sue Smith
Elizabeth Thomas

Jane Thorn
Margaret Turner

SIGMA ALPHA MU

Lina Vineyard

Sarah Vineyard

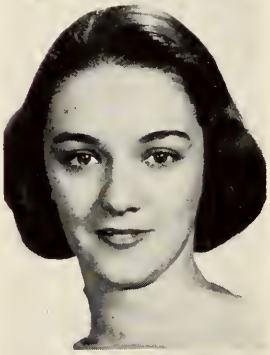

Emily Williams

Julie Whitsitt

Rosemary York

Active members not pictured: Eugenia Davidson, Kathleen Dunivant, Georgia Mae Ham, Ann Irby, Marguerite Martin, Janice Perlitious, Louise Skillman, and Lolette Irving York.

XI BETA NU

Vivian Schleicher, *President*
Emily Smith, *Vice-President*

Eleanor Fleming, *Secretary*
Martha Jones, *Treasurer*

Louise McAuley, *Parliamentarian*
Dorothy Kerby, *Reporter*

Mary Frances Barksdale
Grace Bogan

XI BETA NU

Lurene Bomer
Ruth Brantingham

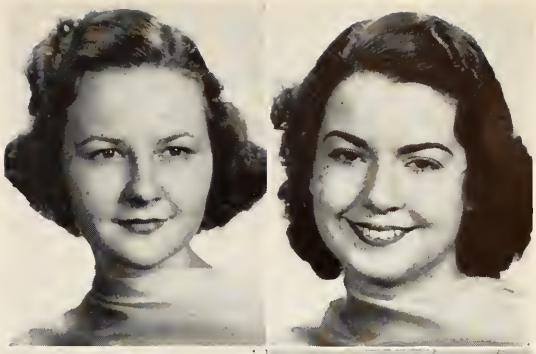

Mary Frances Brigance
Minor Bullock

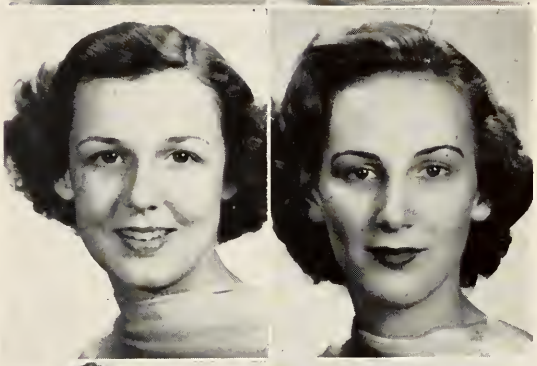

Marguerita Christian
Doris Clark

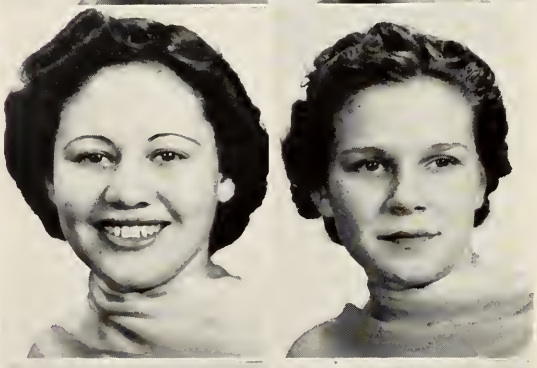

Ruth Lee Duck
Evelyn Fleming

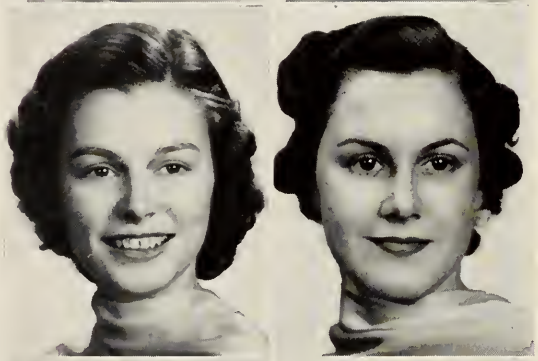

Mary Louise Fly
Shirley France

XI BETA NU

Imogene Hopper
Naomi Hopper

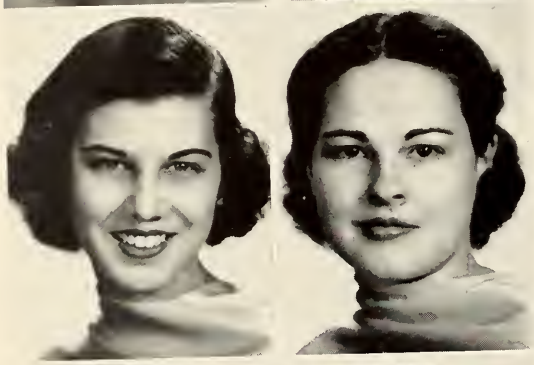

Ruth Humphreys
Louise Jefferies

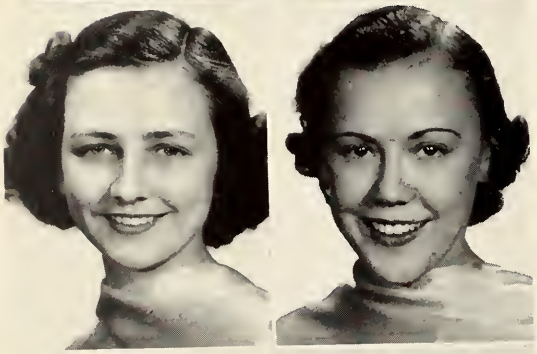

Jeanne Kenyon
Lila McCaslin

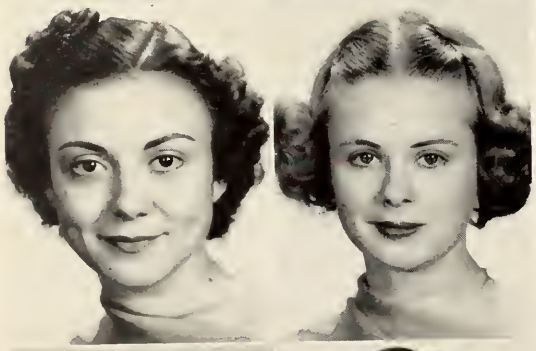

Ethel Mills
Dorothy Page

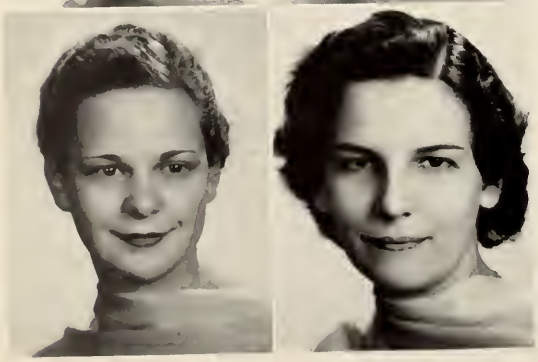

Frances Partin
Georgie Richardson

XI BETA NU

Maureen Scott

Margaret Shearer
Virginia Sigman

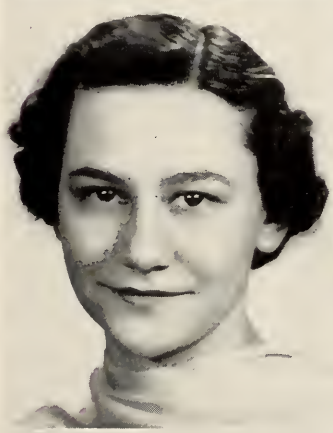

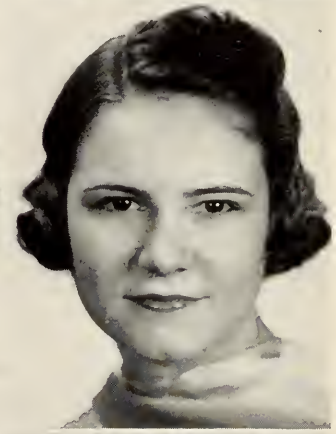

Cornelia Van Vulpen
Mary Gladys Webb

Margaret Williford
Addie Young

Active members not pictured: Helen Hammond and Emmagreen Mallory.

GAMMA TAU ALPHA

Eileen Elliot, *President*

LaVayne Walker, *Vice-President*
Rebecca Richardson, *Secretary*

Dorothy Wolf, *Treasurer*
Camille Bicknell, *Pledge Captain*

Virginia Sharp, *Pledge Captain*
Virginia Booker, *Historian*

GAMMA TAU ALPHA

Margo Bernard

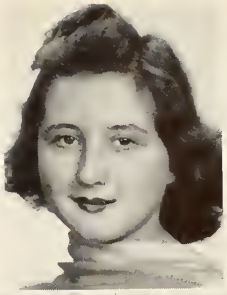

Eloise Byrd
Marion Calhoun

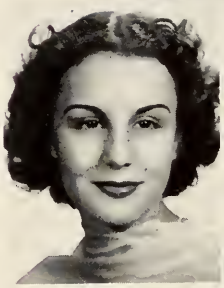

Carolyn Cox
Elizabeth Hanvey

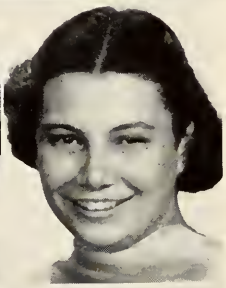

Mary Hillstrom
Frances Hughes

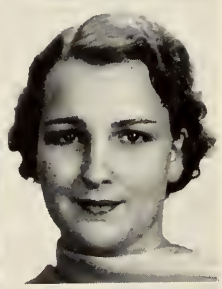

Evelyn Maxwell
Marie Palmer

Jessie Lou Rozzell
Ruth Trotter

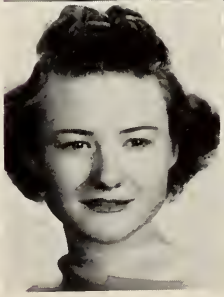

KAPPA LAMBDA SIGMA

Mary Ethel Marshall, *President*
Dixie McElravy, *Vice-President*

Margie Brooks, *Secretary*
Mildred Harris, *Treasurer*

Ione Goff, *Pledge Captain*
Mary Louise Baynes

Mary Lou Cole
Christine Davis

KAPPA LAMBDA SIGMA

Mary Catherine Duncan
Louise Farrow

Sara Greer
Agnes Gwinn

Ruth Hargraves
Eula Head

Lois Heglar
Mai Katherine Herron

KAPPA LAMBDA SIGMA

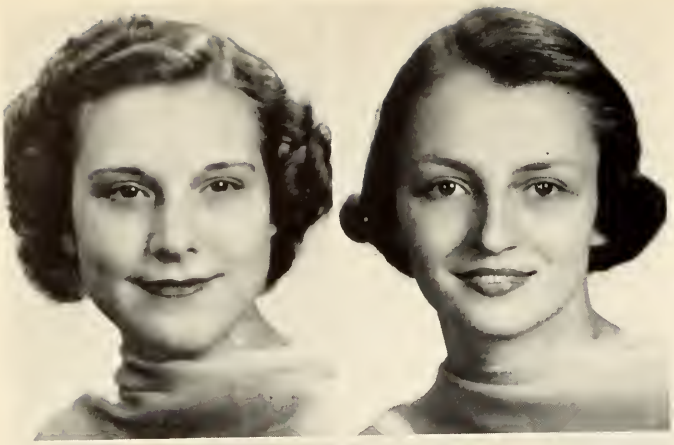

Elizabeth Hester
Louise Holmes

Marjorie Kilpatrick
Mauvaleen McCoy

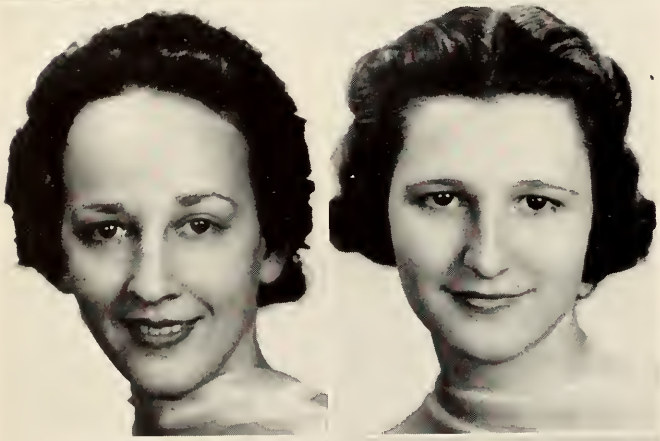

Lada Moore
Elizabeth Oakes

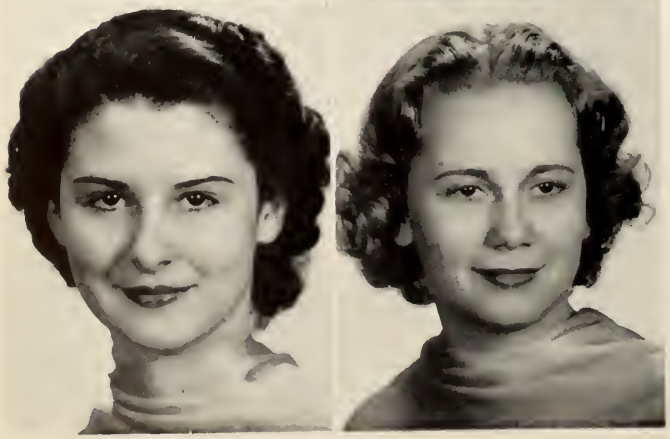

Fredna Pearce
Joy Sawyer

KAPPA LAMBDA SIGMA

Katherine Smith

Mary Virginia Smith
Phyllis Lee Smith

Laura Winston Steele
Marjorie Tombs

Alice Torti
Martha Ann Welch

Active members not pictured: Harriette Thompson and Lenora Thompson.

S. A. M.'s praise Allah!

Hunting fleas?

Cute enough.

Catching cold from an exposed head.

Chief stirrer-uppers of pepper-uppers.

Bald heads de luxe.

Lesson 1, in how not to wear lipstick.

Tsk! Dr. Johnson, such etiquette.

Miss Chappell.

Come up 'n' see me sometime.

Portrait of a mascot and scenery.

Serenade.

No smoking allowed. You smoke too much anyway!

United we stand, divided—never.

Our coach.

For shame.

FEATURES

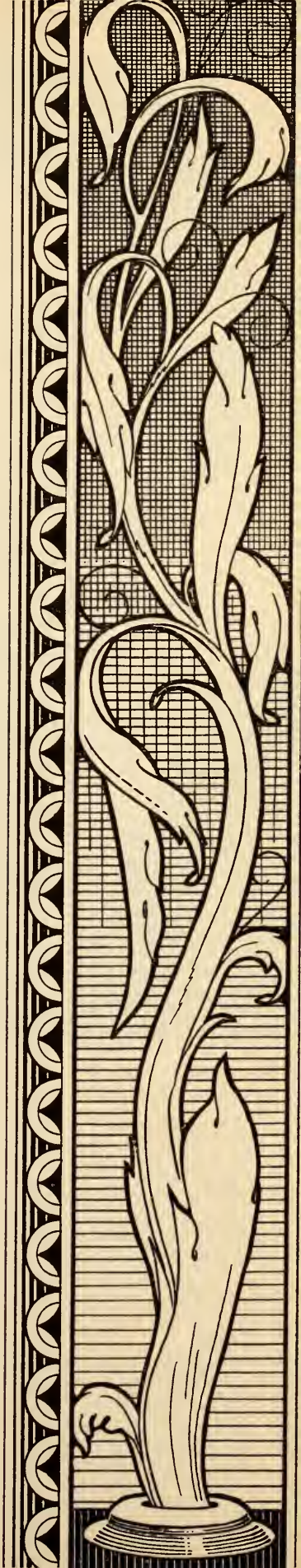

Miss State Teachers
ADDIE YOUNG

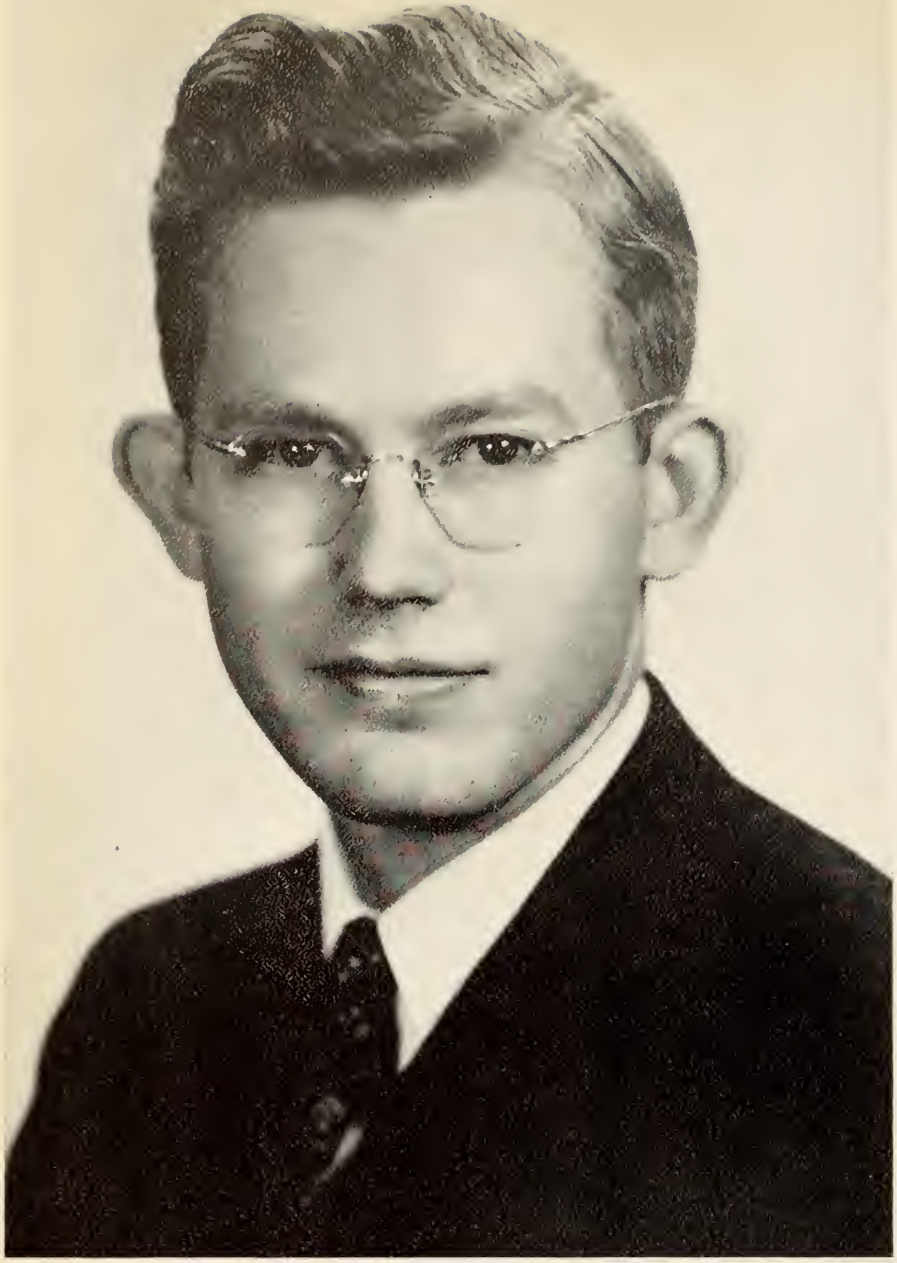

Mr. Versatility
BERDYNE CIERLEY

Miss Versatility
VIRGINIA SHARP

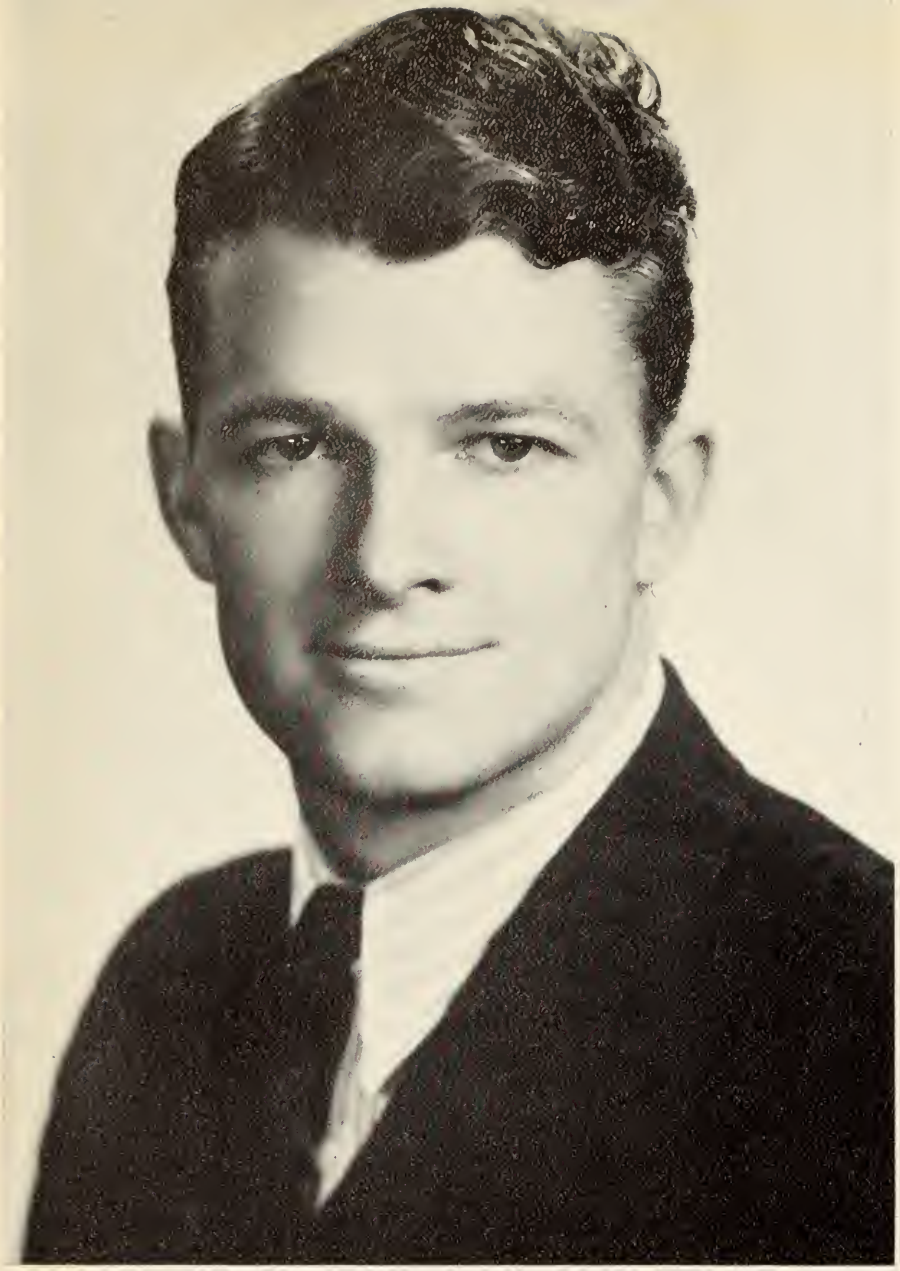

Mr. Personality
CHARLES HILL

Miss Personality
ETHEL MILLS

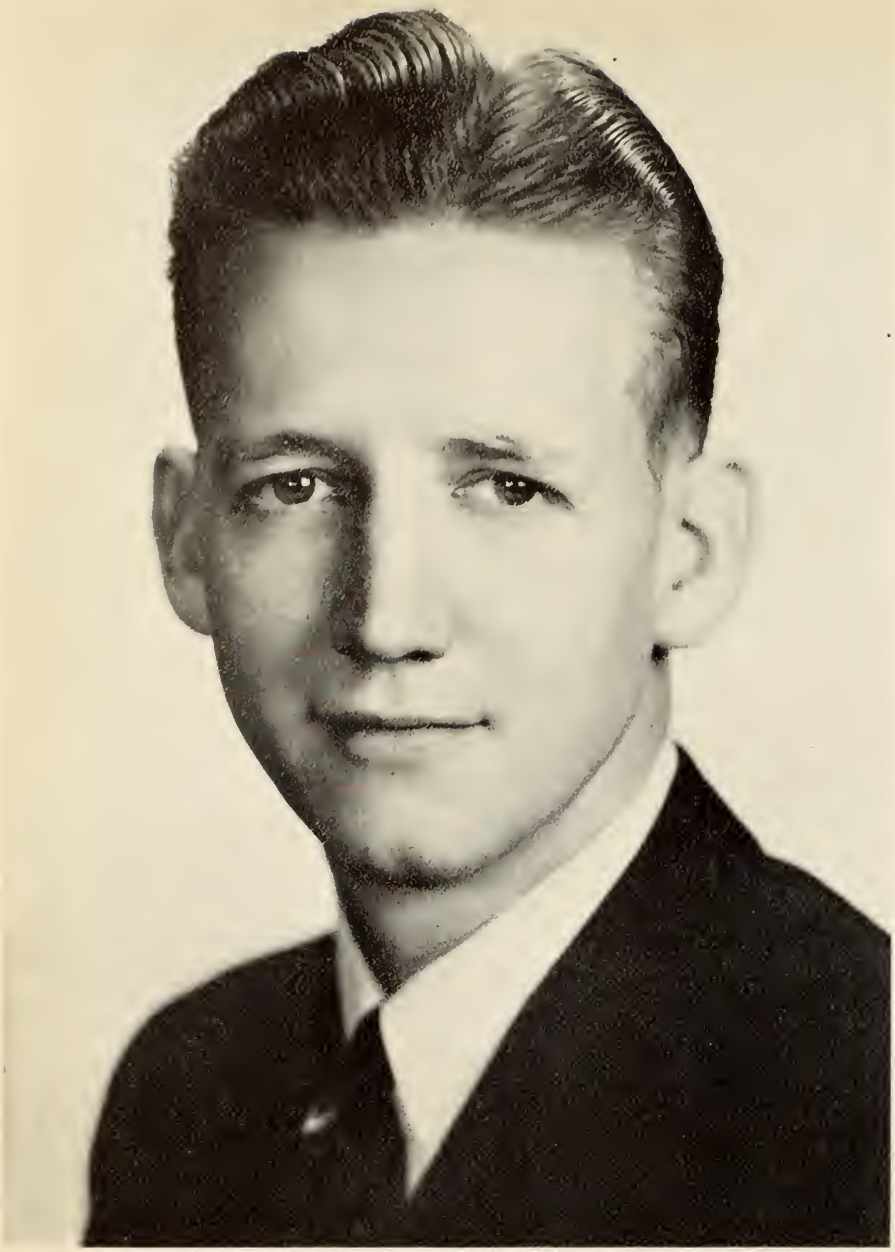

Most valuable student, selected by the faculty
NELMS JOHNSON

Most Beautiful
PHYLLIS LEE SMITH

Freshman Queen
MARY LOU COLE

In the gym at Teachers College the fearless Athletes are trained and conditioned to go on the field and win.

At Bluff City our organization is trained and skilled in the art of producing *outstanding college annuals* and we urge comparison of this book with others.

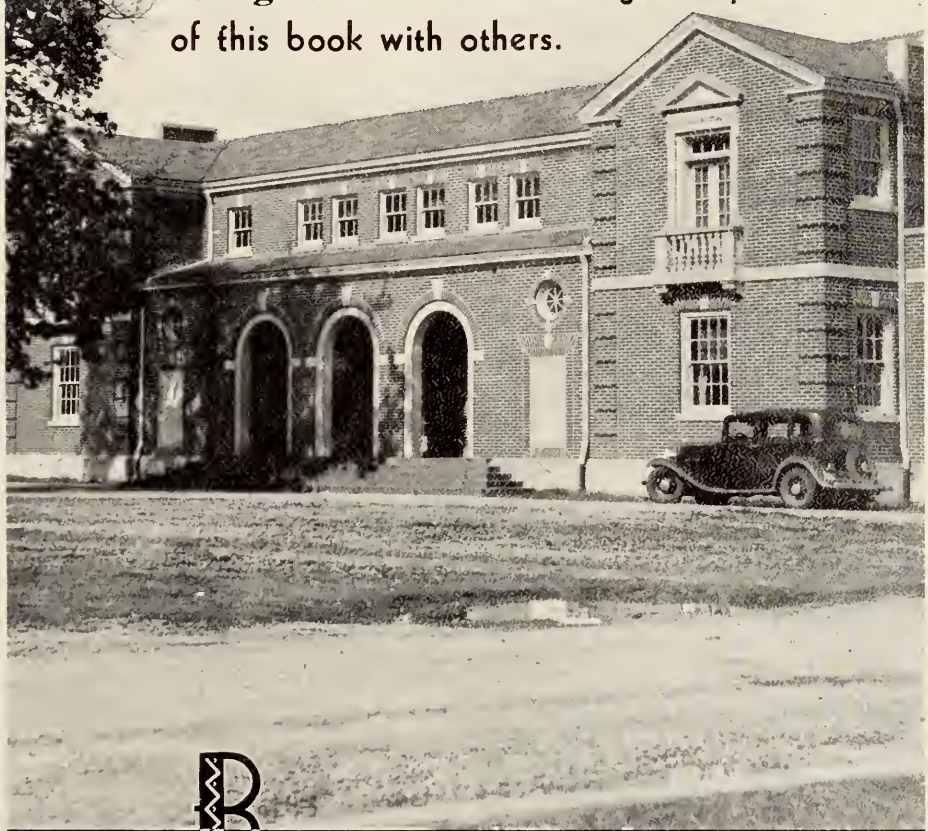

BLUFF CITY ENGRAVING CO. INC.
120 MADISON AVENUE . . . MEMPHIS, TENNESSEE . . . PHONE 6-1235
MASTER MAKERS OF PRINTING PLATES FOR EVERY PURPOSE

NAMES YOU CAN TRUST

The name "Sterling" marks the standard in fine silver. The name "Toof" marks the standard in fine printing. Whether you require small blotters or great broadsides, modest announcement or impressive Annual, Toof counselors will courteously suggest the method best adapted to your need—color lithography, steel die engraving or letterpress printing. With 150 skilled craftsmen, with fast modern equipment and 74 years of rich experience, a *complete* printing service is at your command—always!

Printers · Lithographers

CATALOG AND ADVERTISING DIVISION

TOOF

MEMPHIS

TELEPHONE 8-2271

Steel Die Engravers

Choice of the South—since 1864

Compliments

the Coca-Cola Bottling Co.

FACTORY, 4TH AT WASHINGTON

PHONE 8-7411

Southern Products Company

◇

Janitor Supplies

◇

19 ADAMS

MEMPHIS, TENN.

Compliments of

BEALE AVENUE MARKET

Those who know go *Malco*

◇

Best Wishes

from the

Malco Theatres

HARRY GERSTEL STUDIO

THIRD AT UNION

Invaluable Services

PUBLIC utilities render services that are essential to modern living standards.

¶ These services directly contribute to the convenience and comfort of people hourly each day. They have raised living standards, brought us up to a new plane of material existence, and are, in fact, the agencies by which modern living standards are maintained.

¶ Without these services present-day conditions would be turned backward half a century, and we would revert to the days of the tallow candle and the ox-drawn cart.

¶ In addition to their contribution to the convenience and comfort of people so constantly, utilities are economic factors of important worth to their communities—stimulating channels of trade and business activities with their large pay-rolls and immense purchase of supplies, as well as being large taxpayers helping to defray expenses of government.

¶ These are facts that educated people should understand, particularly if they are to occupy places as teachers in the educational world.

Memphis Power & Light Co.